

# OPENING SHOW

**SX-A**

**ARREGLO:  
CHUCKY ACOSTA**

## QUISQUEYA

## LOS LIMONES

**CONJUNTO QUISQUEYA**

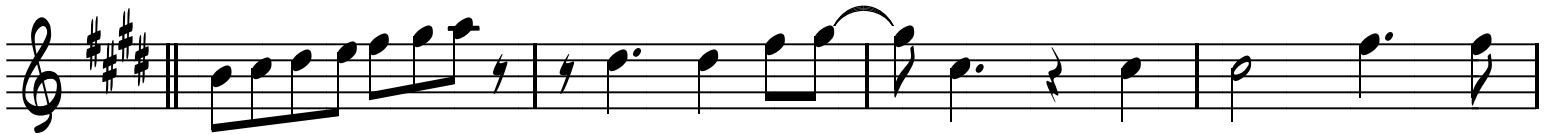
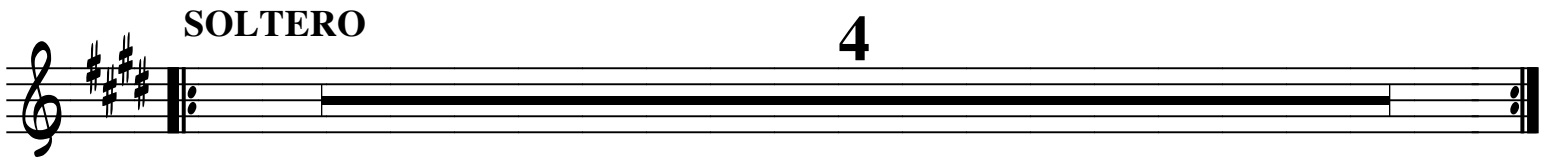
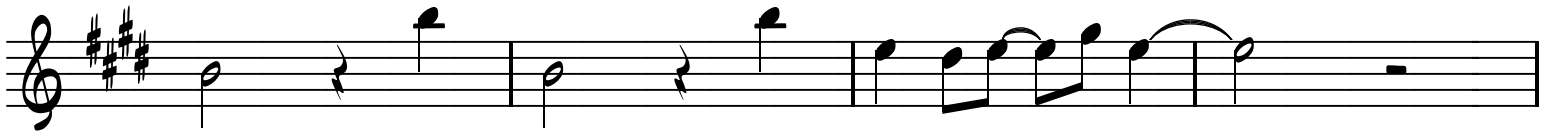
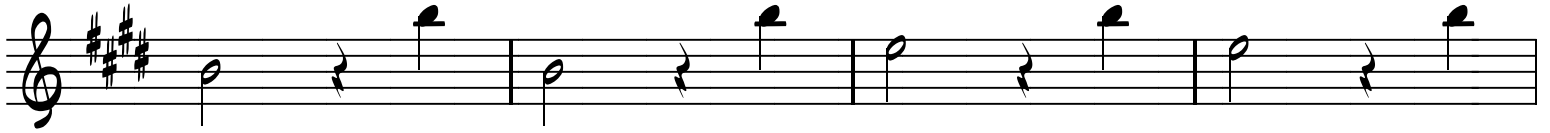

1.

2.

MI PIEL

MAMBO SXS

1.

PEGADITA

2.

MICAELA

**BEBO HOY**

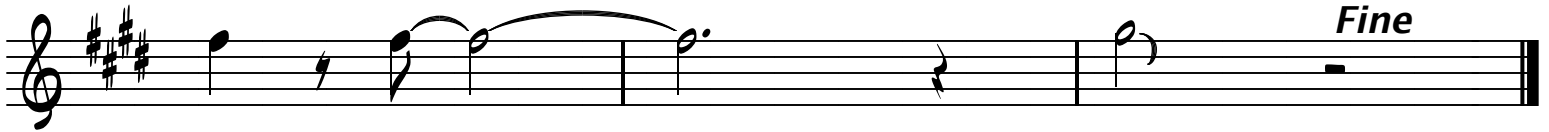
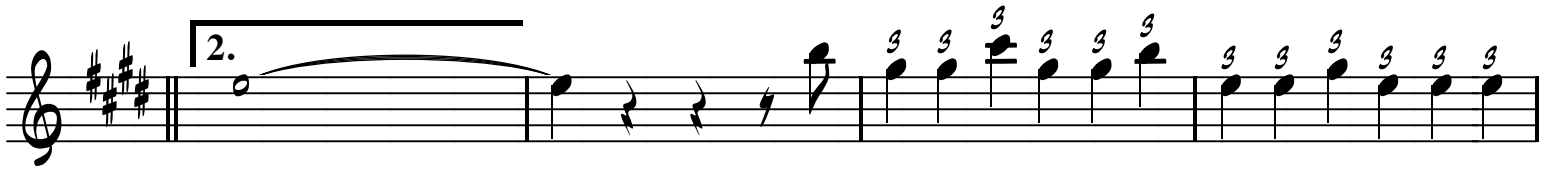
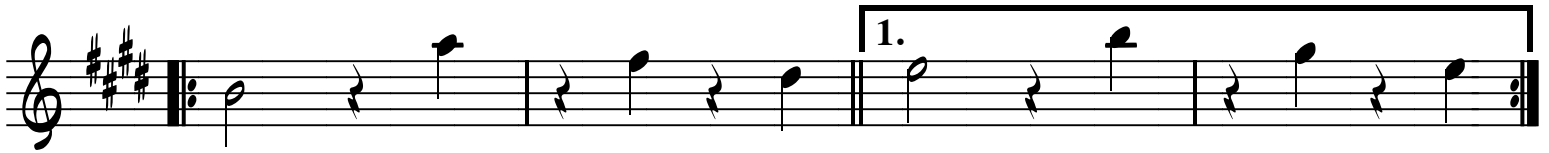

# SALUDOS, SALUDOS/45

SAX-A

ARREGLO:  
CHUCKY ACOSTA

1.

2.

**A**

CORO y VOZ

2

2

SALUDOS, SALUDOS

**PUENTE**

EL CONJUNTO

CORO

8

2/ SALUDOS, SALUDOS/45/ SX-A

**B**

7

**C**

CORO

6

3/ SALUDOS, SALUDOS/45/ SX-A

DUENA DE LA CASA

8

2

**PUENTE**

**A LA C Y SEGUIR**

CORO

8

DE LA MONTANA

**D**

1.

2.

AY DONA MARIA

4/ SALUDOS, SALUDOS/45/ SX-A

6 1. 2. 2.

**PUENTE**

EL CONJUNTO

CORO 8 7

**E**

TACET  
LAST TIME

TRAIGO UN RAMILLETE 8 5

**F**

*Fine*

# PARRANDA QUISQUEYA/45

SAX-A

ARREGLO:  
CHUCKY ACOSTA

**CORO**

**MAMBO-PUENTE**

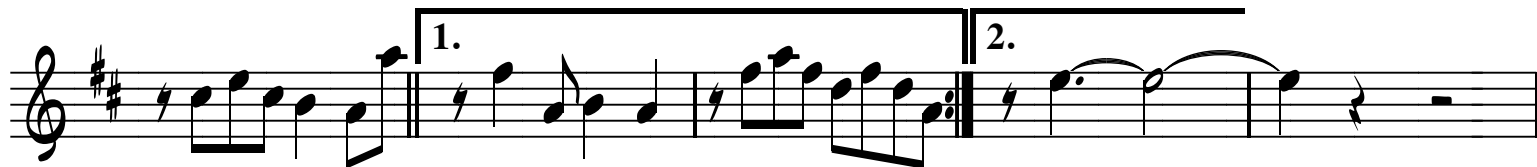
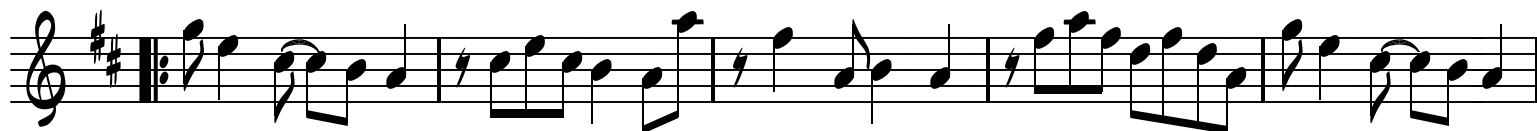

**A**

DE LA BOTELLA

12

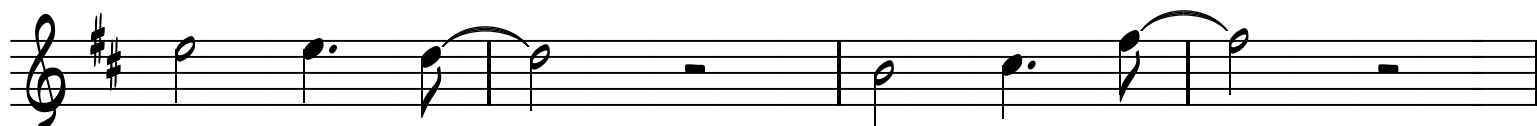

QUE ME DE **B**

2 7 1.

2.

**CORO**

**MAMBO-PUENTE**

1. 2.

To **Coda**

1.

2. DELOS HIJOS

C 6 COMADRITA LA RANA

3 3

3 3 3

ANOCH EN EL BAILE 8 A QUIEN 4

AL **CORO**  
REP. Y **CODA**

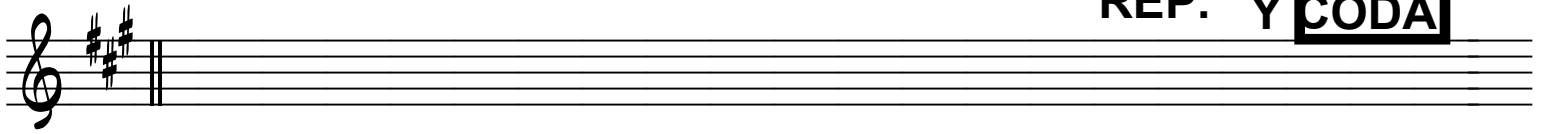

**Coda**

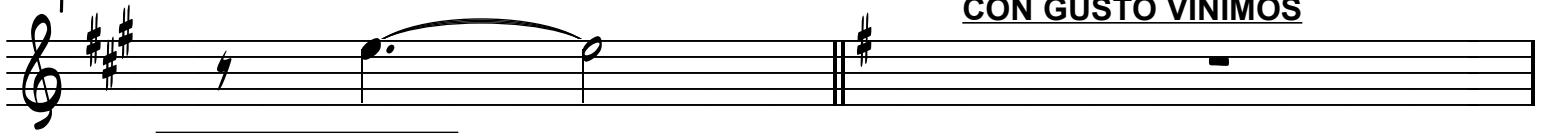

CON GUSTO VINIMOS

**CORO FINAL**

14

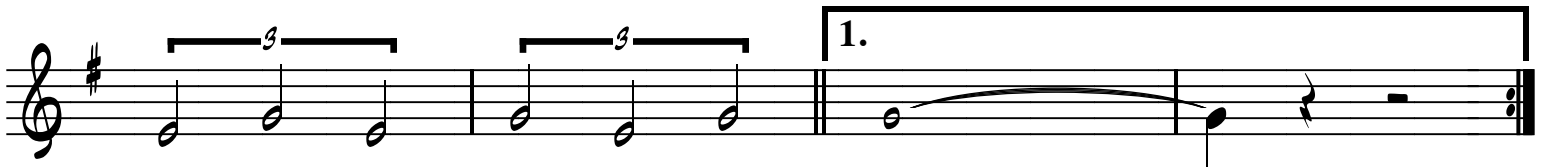
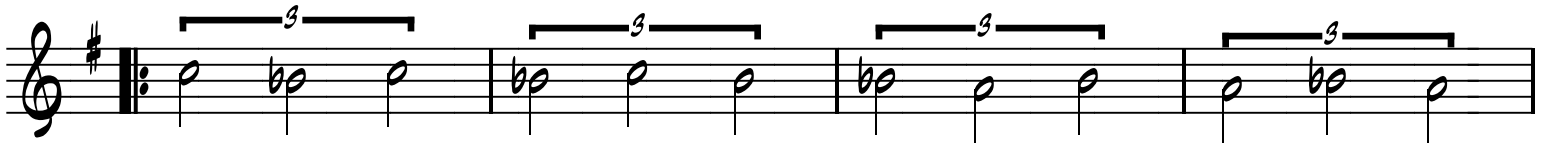

1.

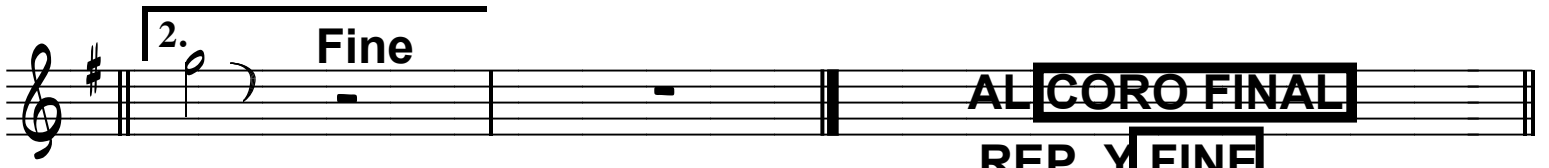

2.

Fine

AL **CORO FINAL**  
REP. Y **FINE**

# BEBO HOY, BEBO MANANA

SAX-A

ARREGLO:  
CHUCKY ACOSTA

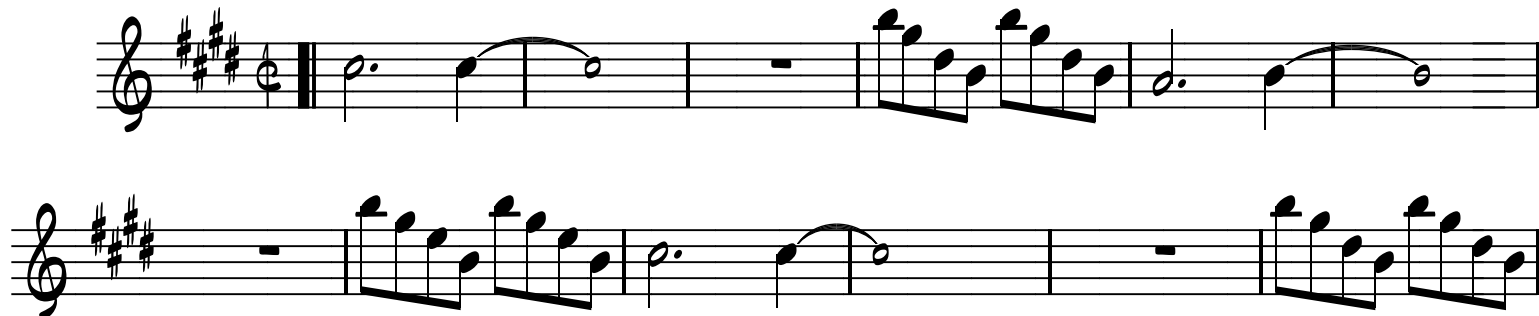

CORO

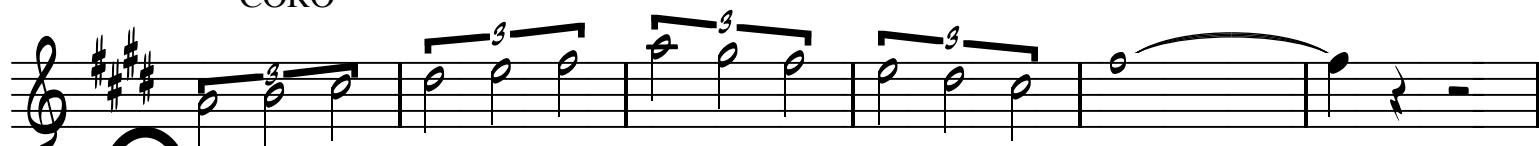

CORO

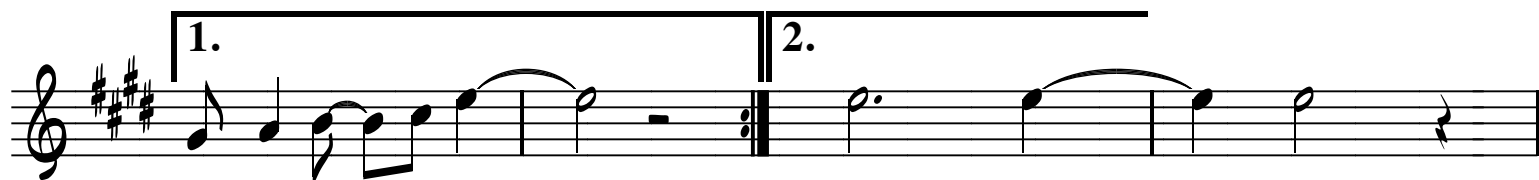
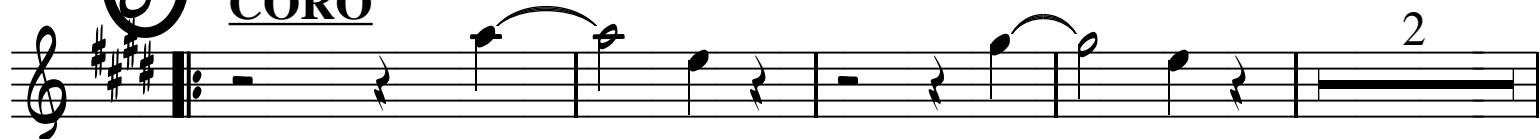

VOZ

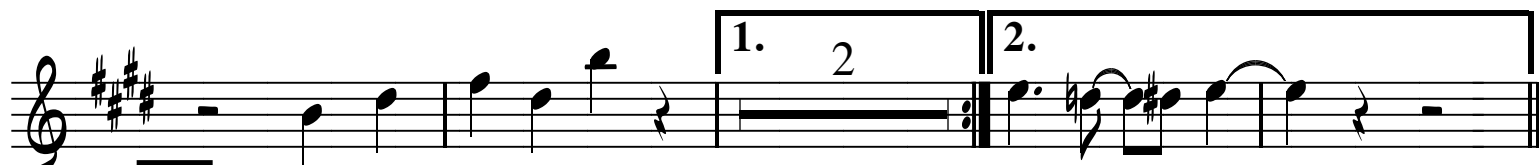
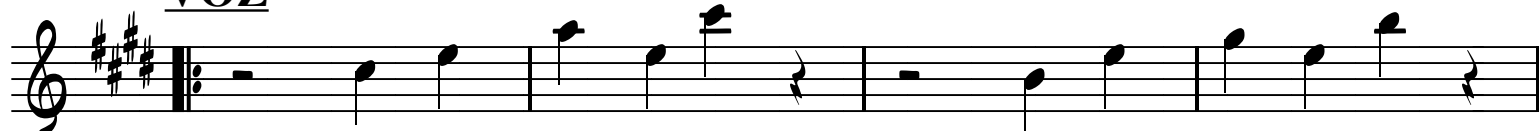

**A**

**AL CORO  
Y SEGUIR**

2 BEBO HOY, BEBO MANANA SX-A

4XS

**MAMBO**

TPTS

4XS

TPTS

TACET LAST TIME

AL  Y SEGUIR

3 BEBO HOY, BEBO MANANA SX-A

CORO

8

TPTS

CORO

8

TPTS

CORO

*Fine*

MI PIEL/ PAG.2 / SAX-A

Coda

AL **Y** Coda

4X's **MAMBO**

TPTs

1.-3.

4.

back to **MAMBO**

**CORO** 7

1.-3.

4.

back to **MAMBO**  
**Y FINE**

Fine

# JOCOSIDADES

SX-A

ARREGLO:  
CHUCKY ACOSTA

**CORO 6**

1.

2.

3.

ALA   
Y 1ra y 3ra cas.

TPTS

1.

2.

TPTS

1.

2.

3

3

ALA   
REP. Y FINE

*Fine*

# LOS LIMONES

**SAX-A**

ARREGLO : CHUCKY ACOSTA

Track-1

1.

2.

5Xs VOZ 2

2

1.-4.

5.

3

1.

2.

**CORO**

2 LOS LIMONES SX-A

ONLY 1st time

**CORO**  
AD. LIB.

2

1...X

X+1

1.

2.

1.

2.

**MAMBO**

**TPTS**

To **Coda**

**Coda**

**Fine**

**Back to MAMBO  
REP. Y CODA**

**BACK TO**   
**Y FINE**

# MARIA CRISTINA

**SX-A**

ARREGLO:  
CHUCKY ACOSTA

**D.C.**

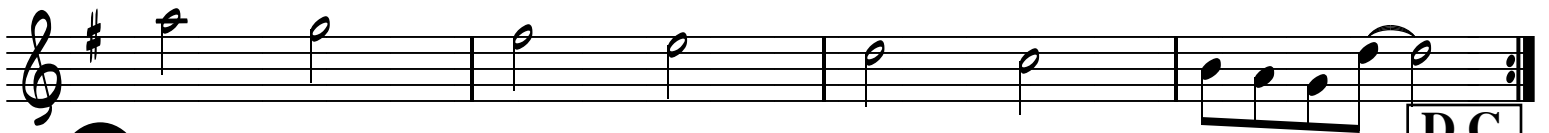
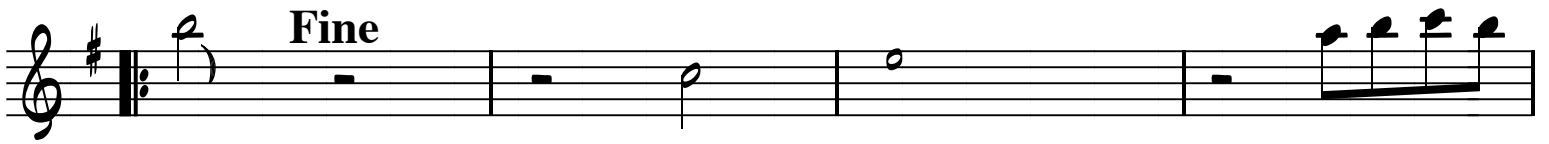
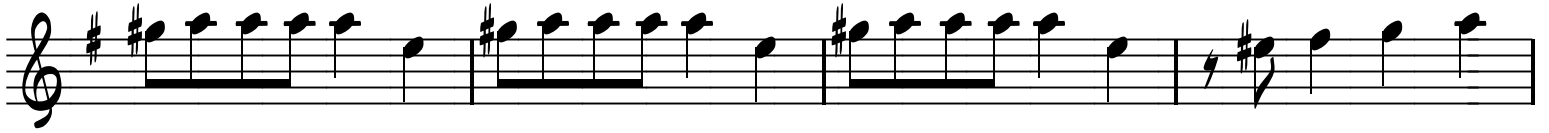

**D.C.**

**4.**

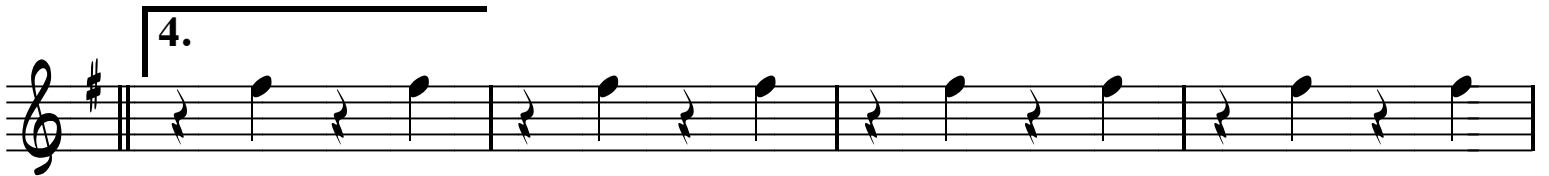

**CORO**

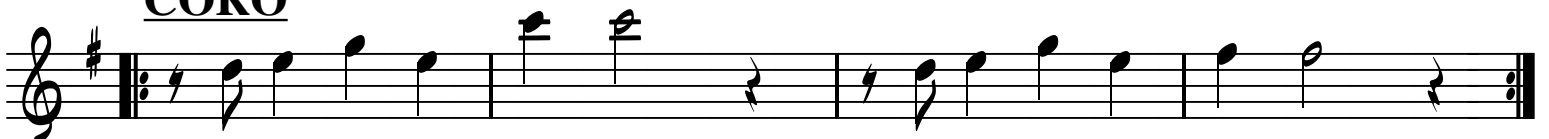

Ad. lib.

4

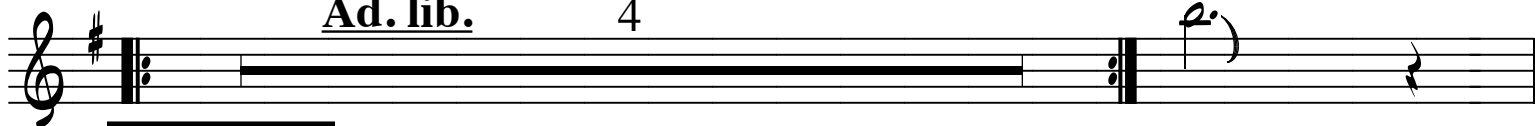

**MAMBO**

TPTS

TPTS

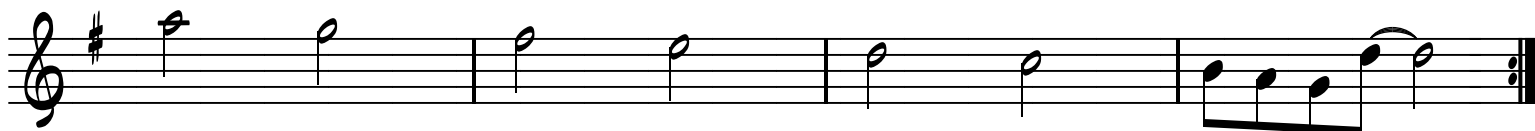
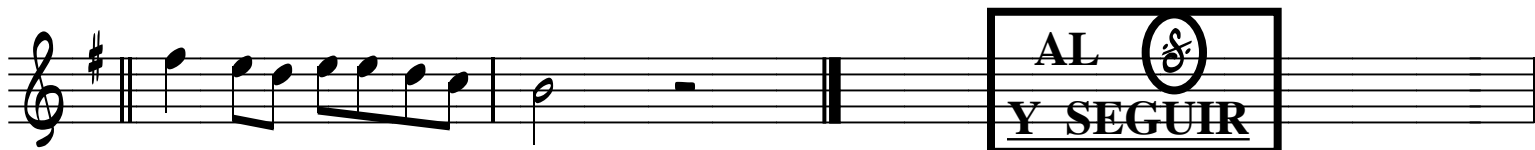

**D.C. Y Fine**

# LA BANDA BORRACHA

**SAX-A**

ARREGLO:  
CHUCKY ACOSTA

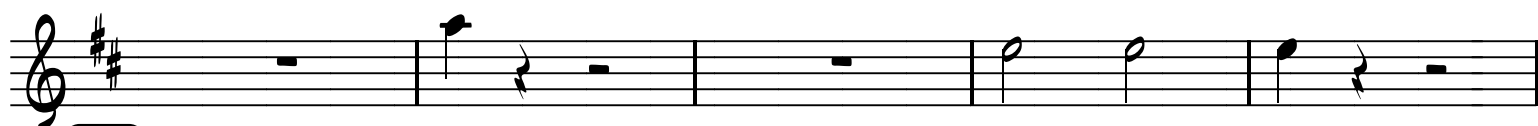
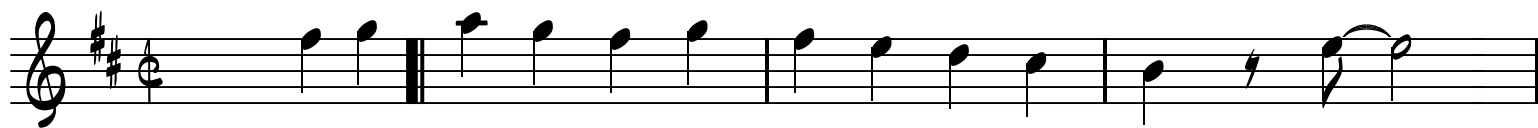

**A** VOZ

2

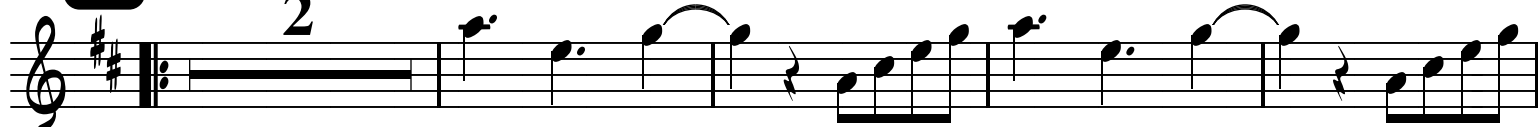

2

**A LA VOZ  
REP. Y SIGUE**

**B**

CORO

8

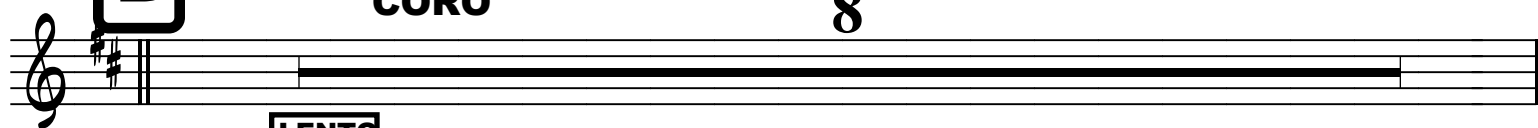

**LENTO**

**PUENTE**

**8xs**

**CORO Y VOZ**

**8**

**MAMBO**

**TPTS**

**4X'S**

**TPTS**

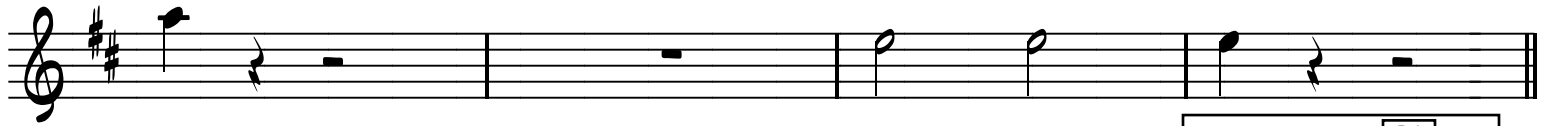

A LA C  
Y SEGUIR A  
FINE

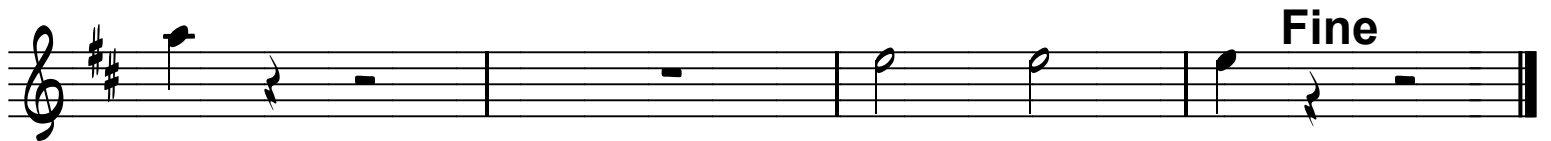
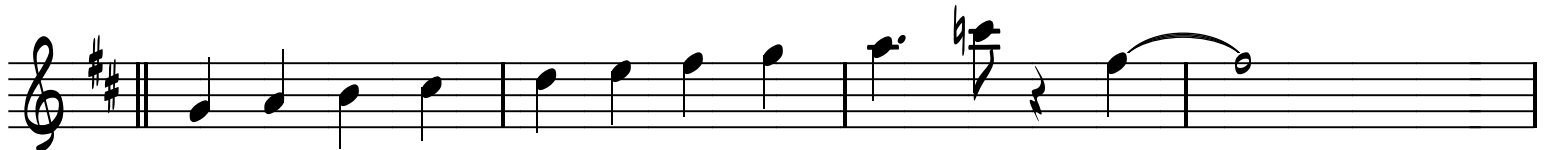
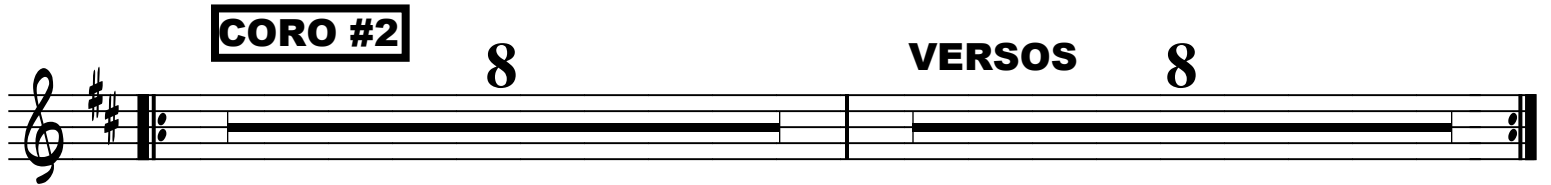

# FELICITAME

**SX-A**

ARREGLO :  
CHUCKY ACOSTA

piano/bajo/perc.

8

2 FELICITAME SX-A

**MAMBO**

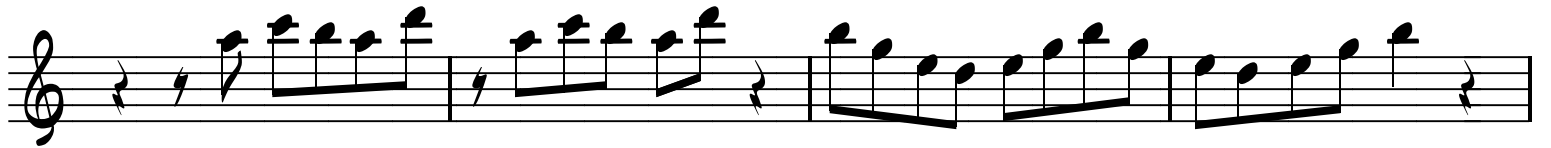
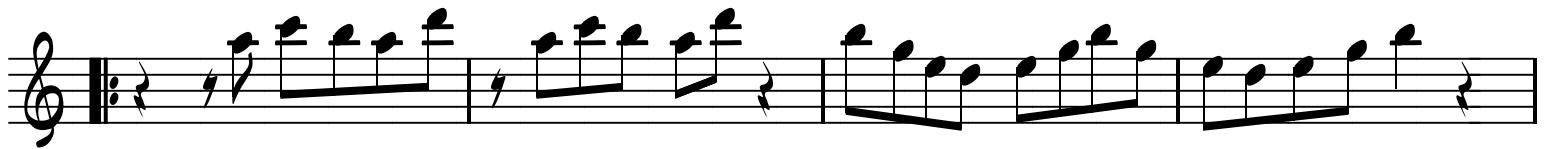

**TPTs**

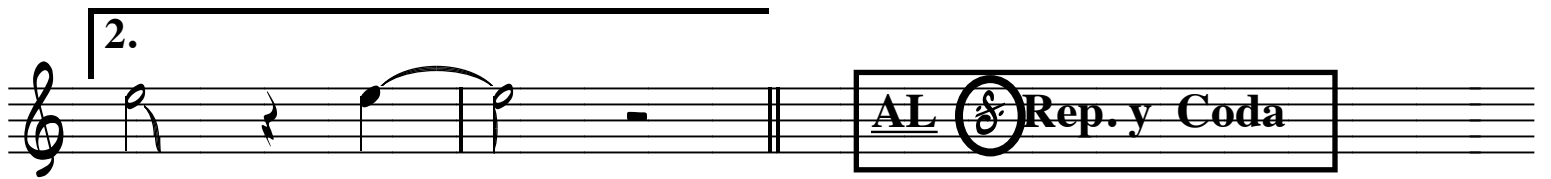
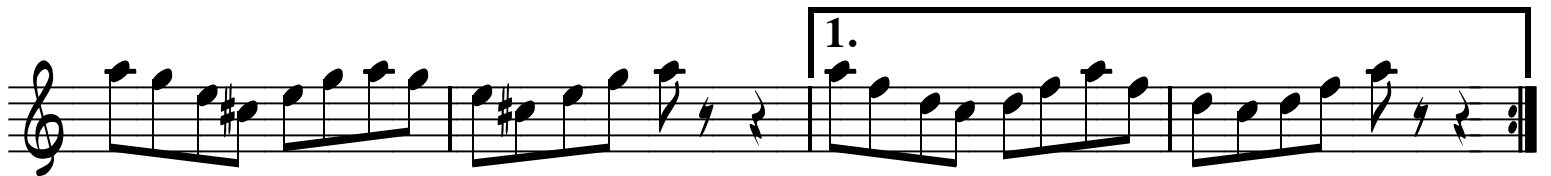
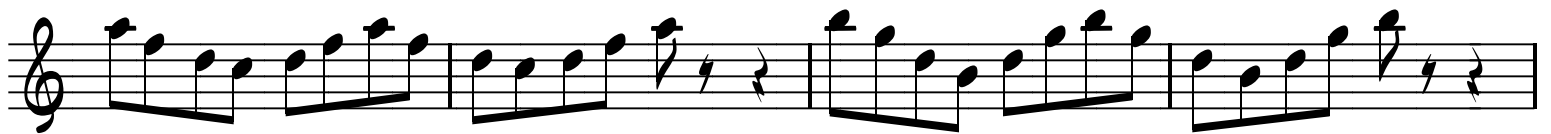
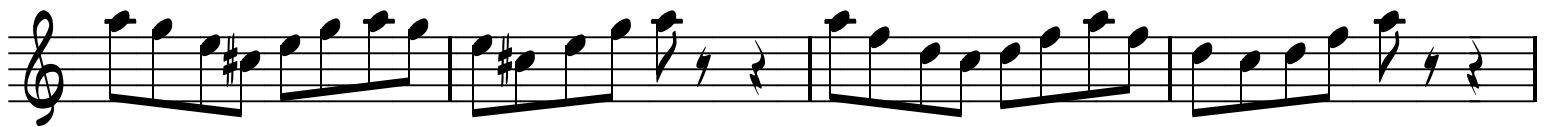
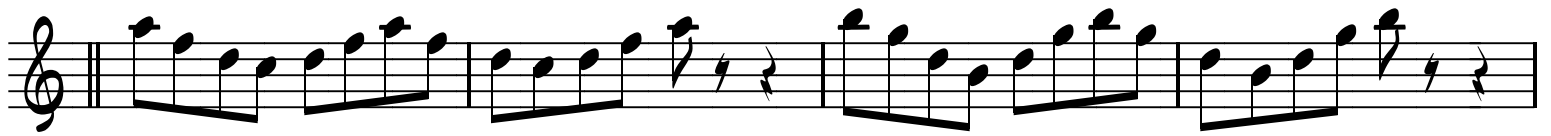

**Coda**

# EL BRINDIS

SX-A

ARREGLO :  
CHUCKY ACOSTA

CORO

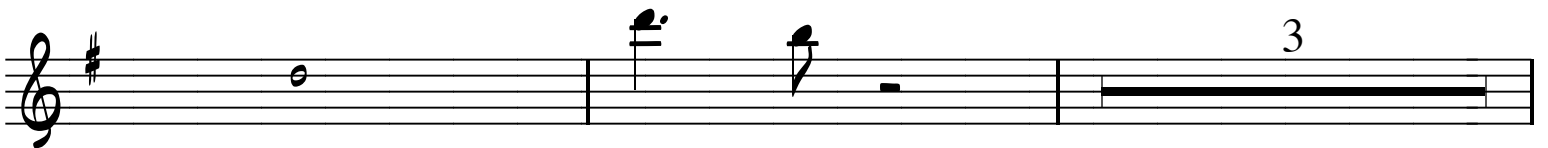
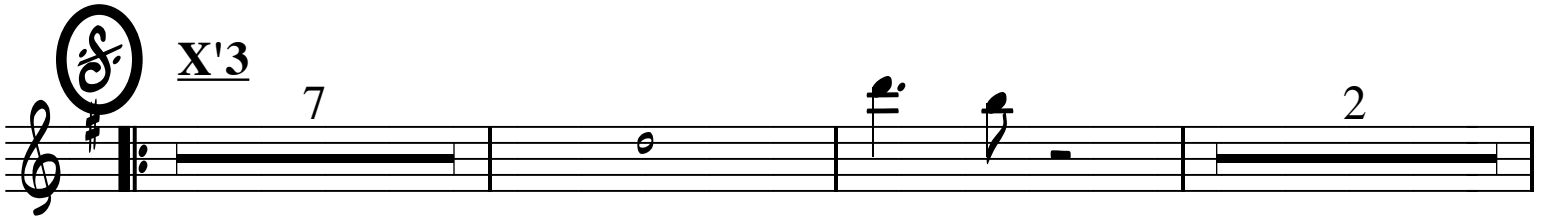

VOZ

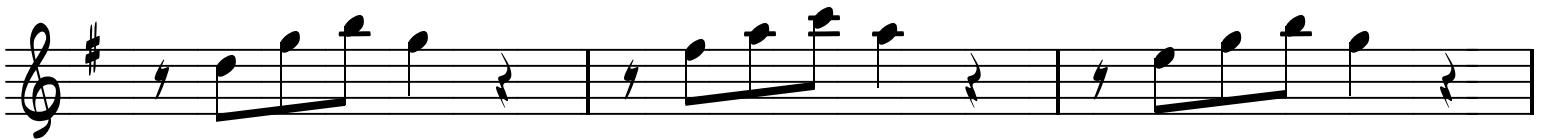
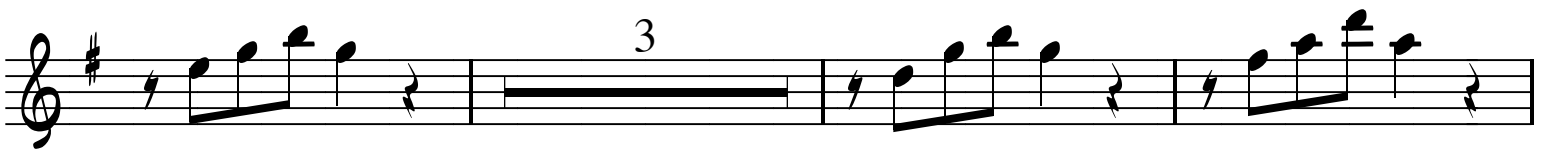
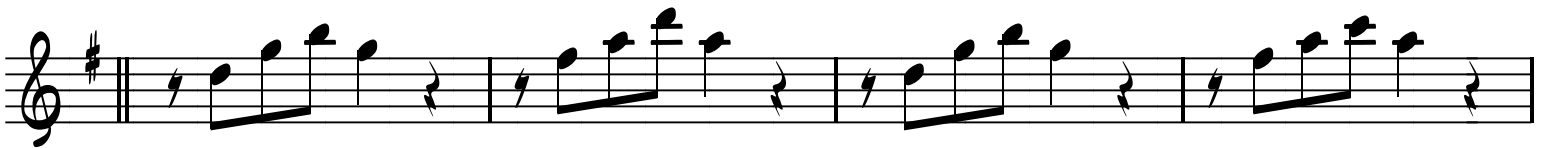

AL  2XS  
Y SEGUIR

TPTS

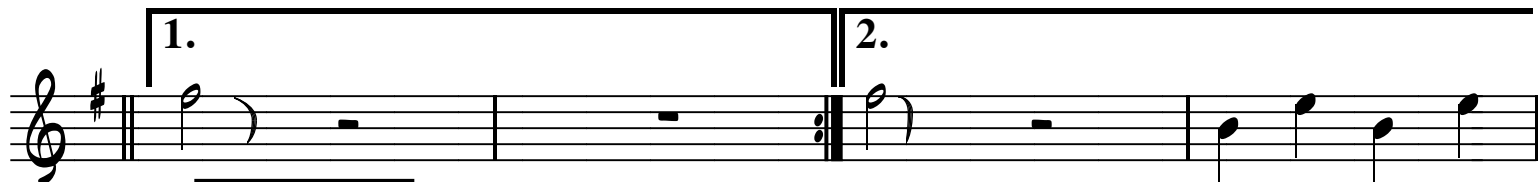

4XS

**MAMBO**

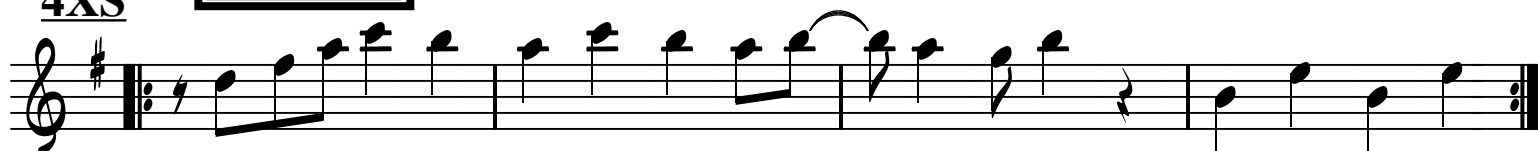

TPTS

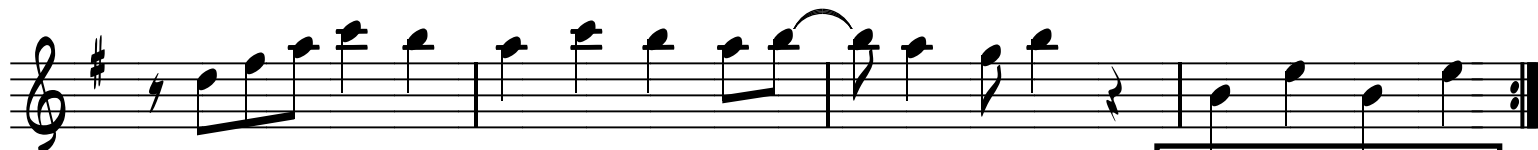
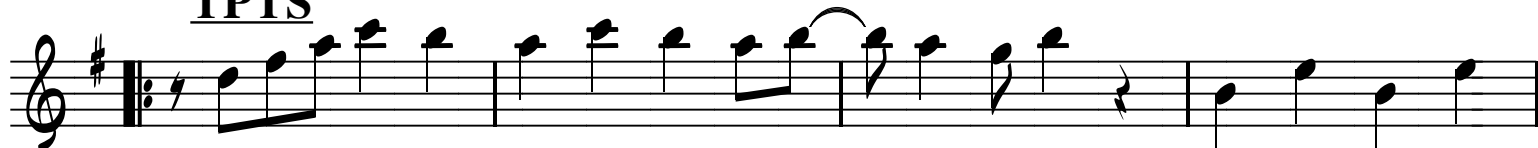

**BACK TO MAMBO  
Y SEGUIR**

**AL  REP.  
Y FINE**

# LAMENTO DEL SOLTERO

SX-A

ARREGLO : CHUCKY ACOSTA

PIANO

8

Track-1

CORO

VOZ

LAMENTO DEL SOLTERO PAG.2 / SX-A

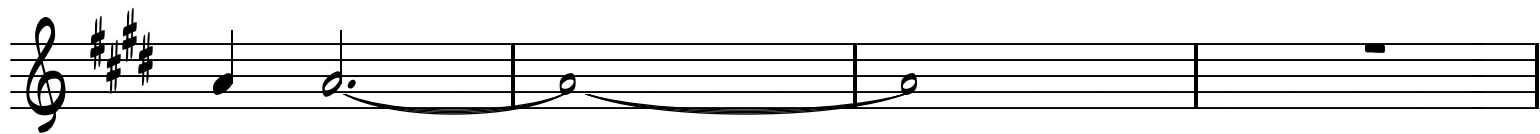

**MAMBO**

**AL  Y SEGUIR**

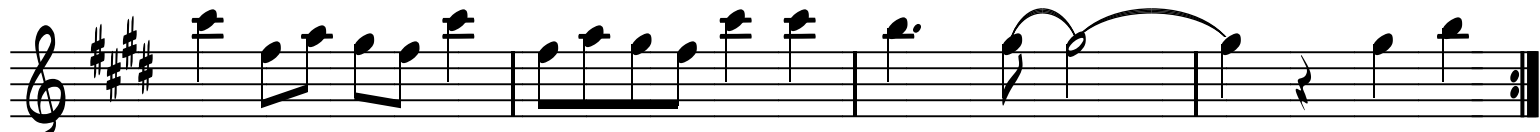
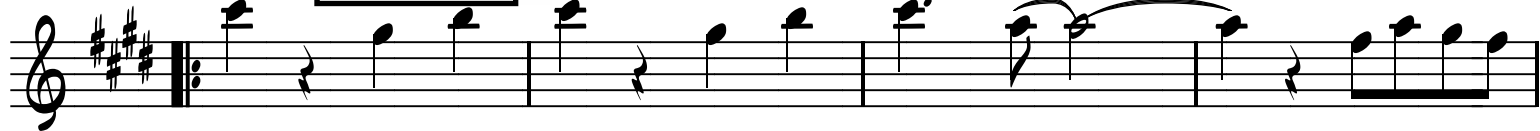

**TPTTS**

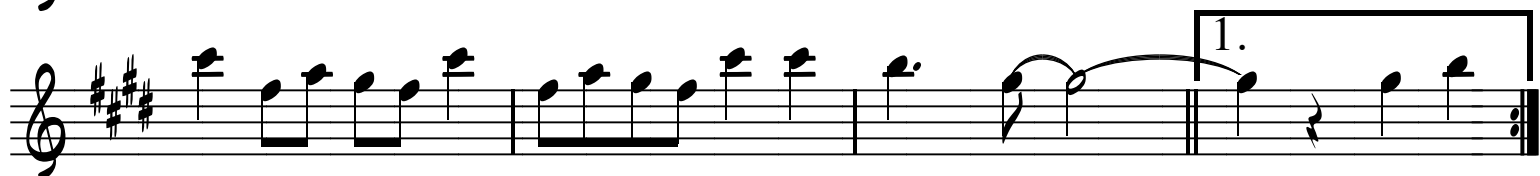

play only  
for Fine

**Back to MAMBO  
y al  para Fine**

# GARZA BLANCA/45

SAX-A

*ARREGLO : CHUCKY ACOSTA*

**D.C.**

Track-1

GARZA BLANCA/45 PAG.2 / SAX-A

**3.** **4** **PUENTE**

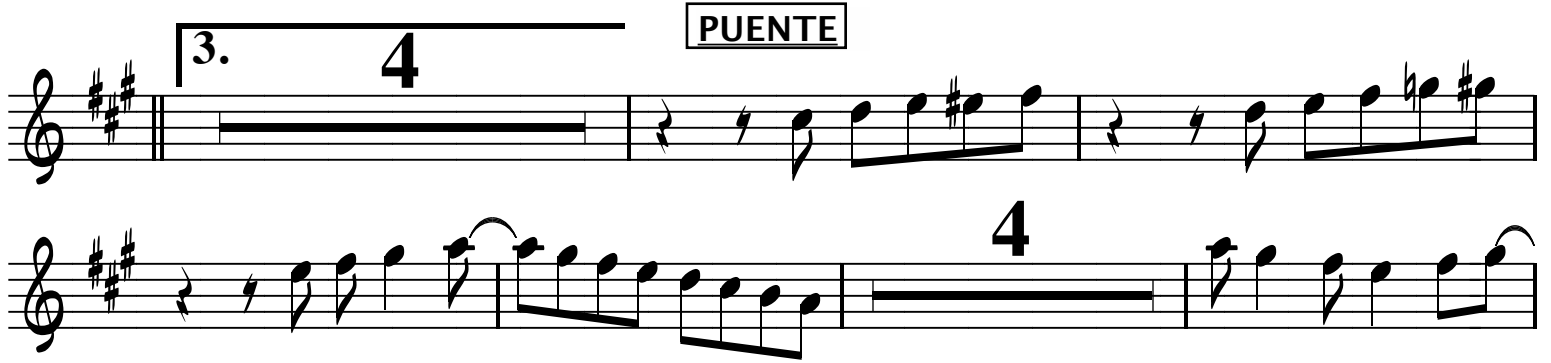

**CORO** **7** **1.-3.** **4.**

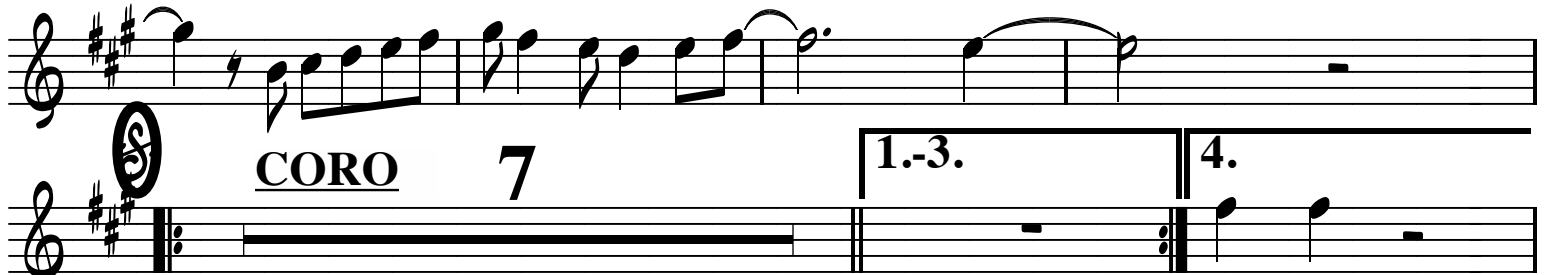

**MAMBO**

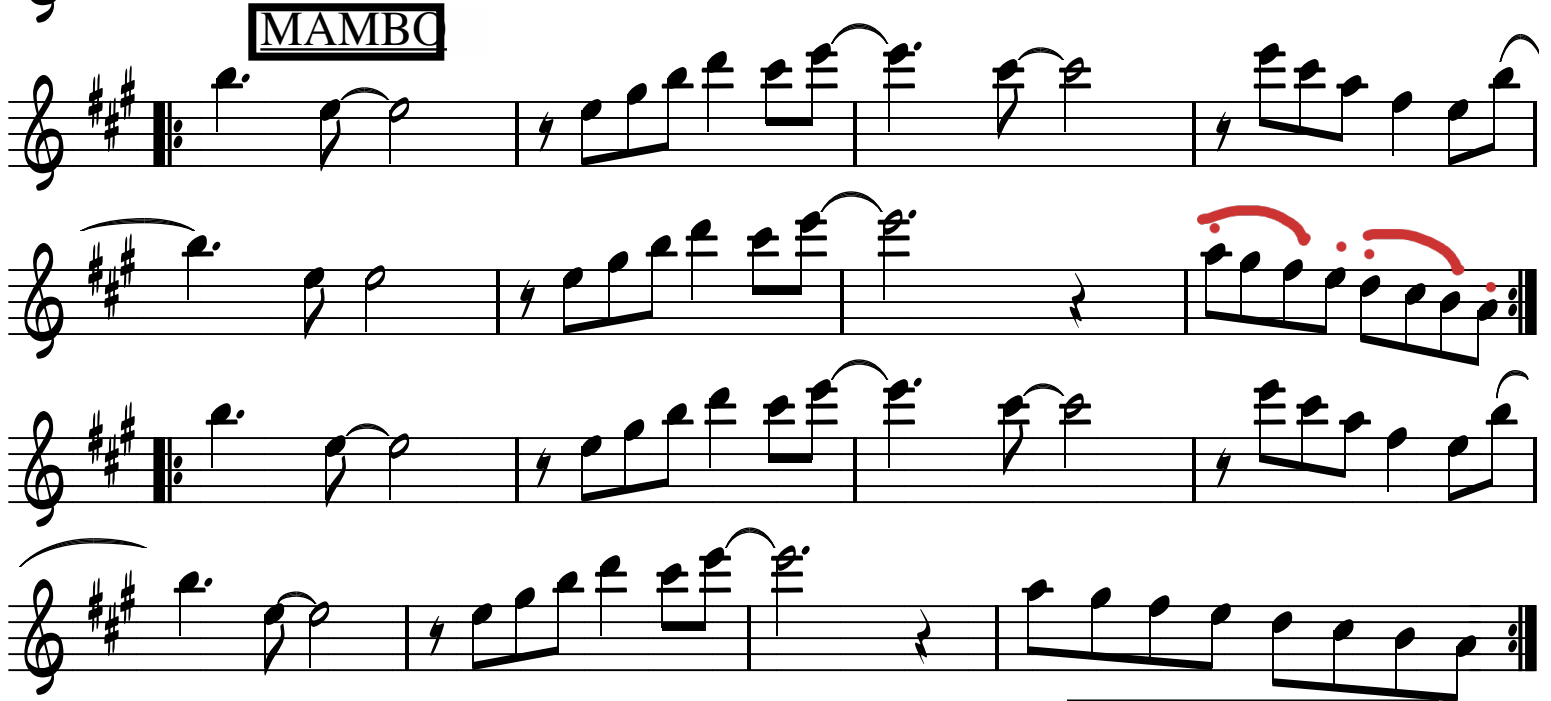

**REPITE MAMBO**  
**LUEGO AL**   
**A LA A Y CODA**

**Coda** **Fine**

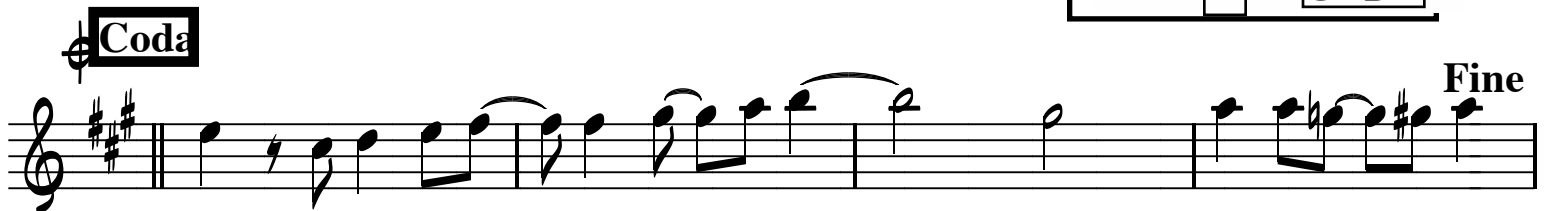

2

TO CORO 1 Y SEGUIR

**MAMBO 1**

**INTRO JUMA 2**

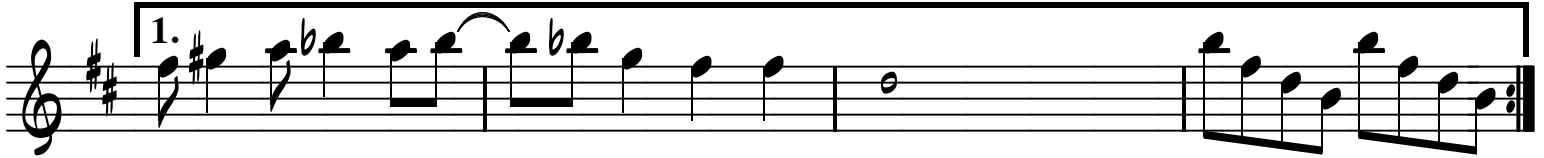

**CORO 2**

6

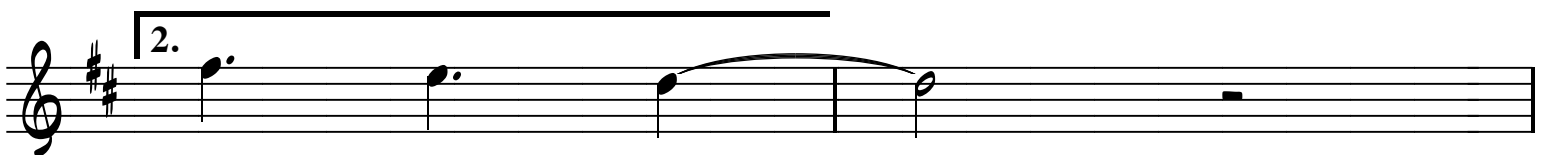
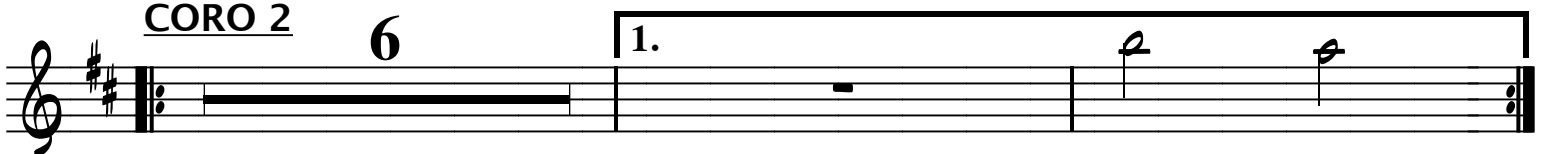

**VOZ**

2

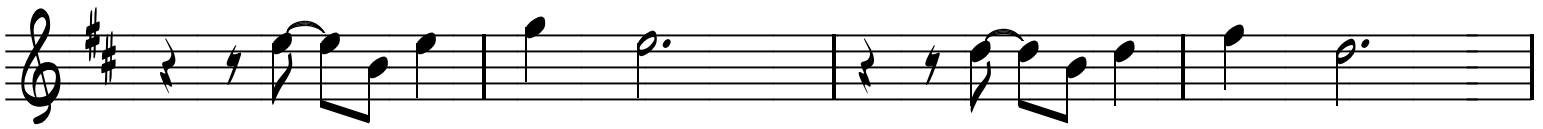
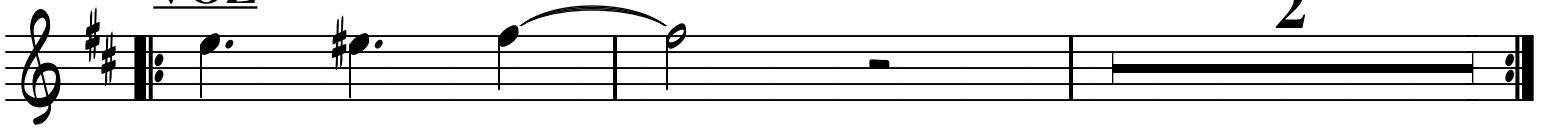

2

TO CORO 2 Y SEGUIR

**4X'S MAMBO 2**

**BACK TO MAMBO  
Y SEGUIR**

**4X'S CORO 3**

*Fine*

# LA TOITA

SX-A

ARREGLO:  
CHUCKY ACOSTA

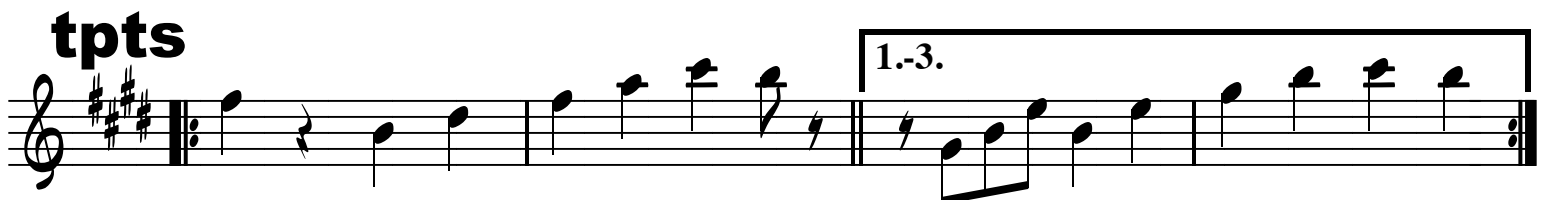
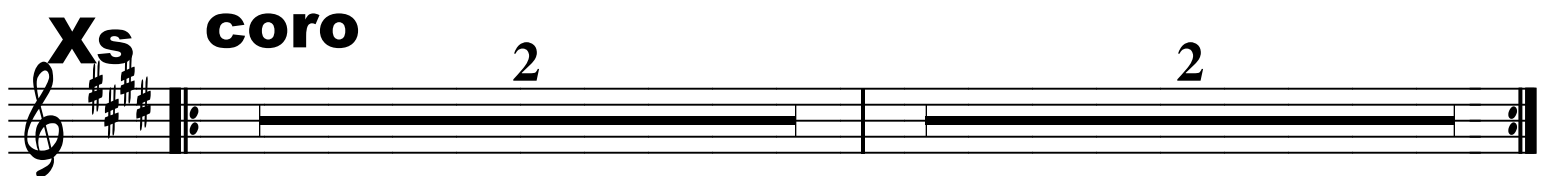
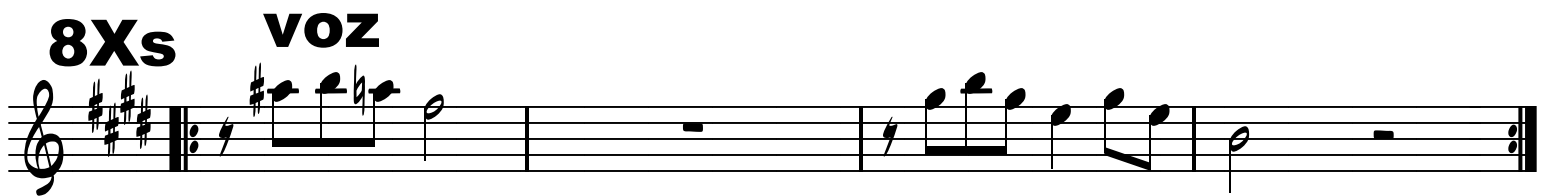

4.

**tpts**

1.-3.

4.

**Xs**

**SUAVECITO**

**4**

**tpts**

**tpts**

**Xs**

**RAPIDITO**

2

1.

**4Xs**

# LA PIRAGUA / MICAELA

**SAX-A**

ARREGLO : CHUCKY ACOSTA

**D.C.**

Track-1

**VOZ**

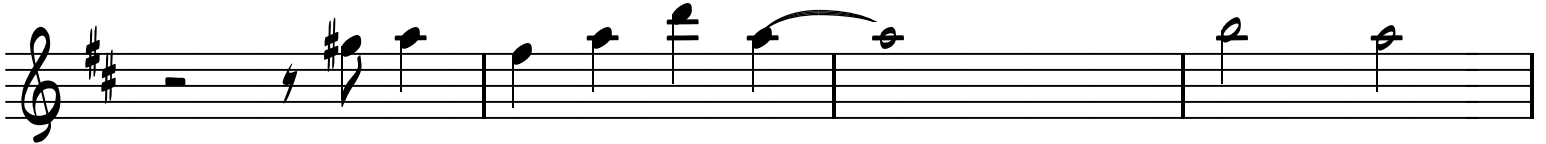

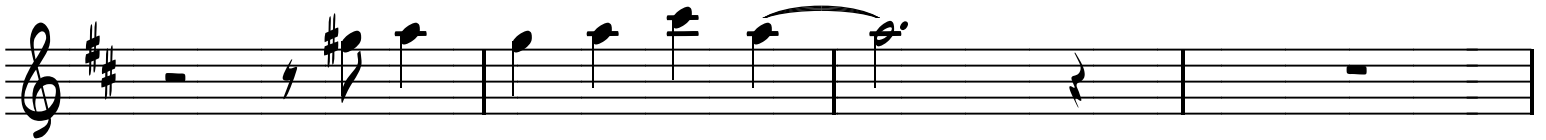

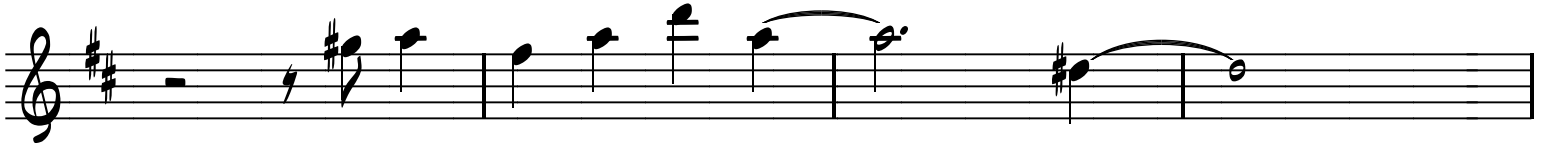

**D.C. y seguir**

**Xs**

**CORO**

4

**ultimo coro**

3

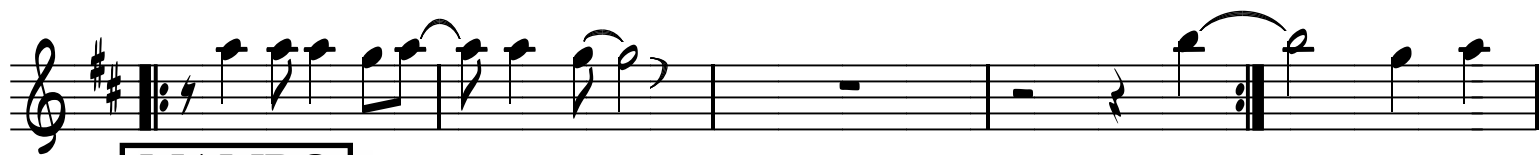

**MAMBO**

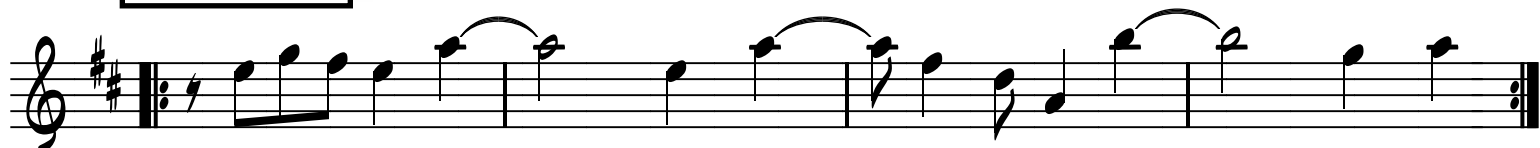

**4xs**

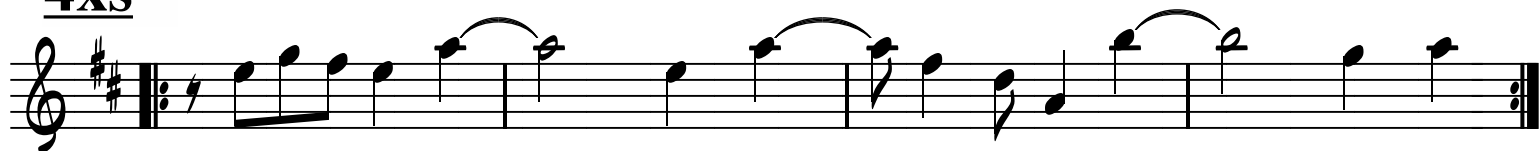

**4Xs**

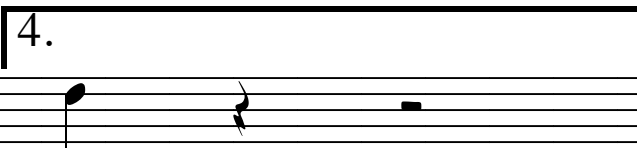
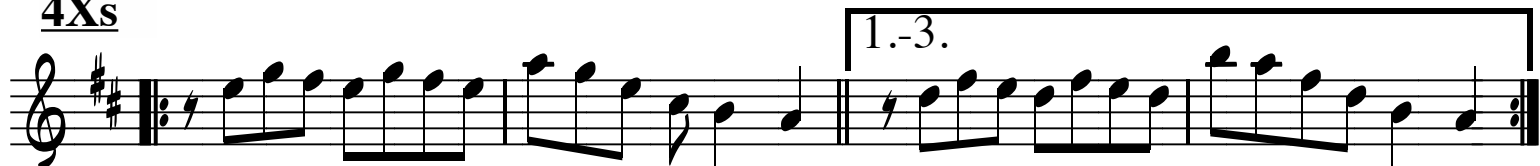

**Xs**

**MICAELA**

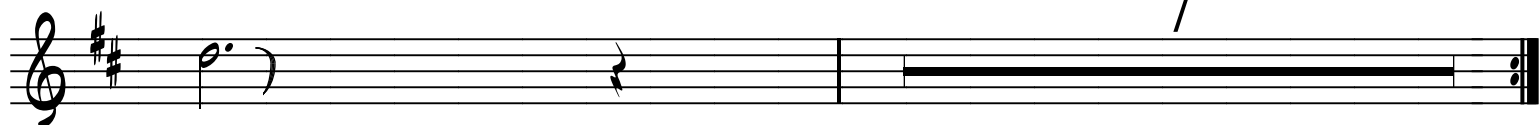

LA PIRAGUA/MICAELA PAG.2 / SAX-A

ULTIMO CORO

**MAMBO**

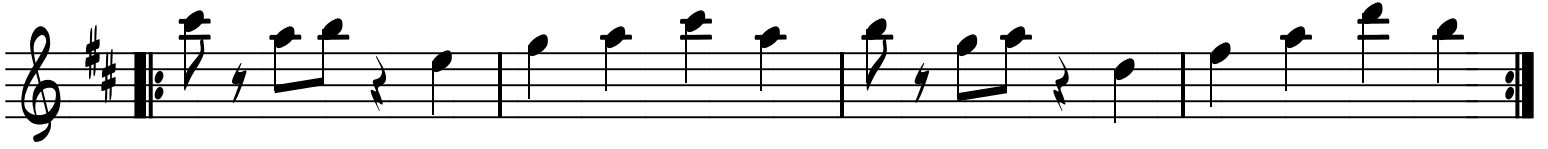

TPTs

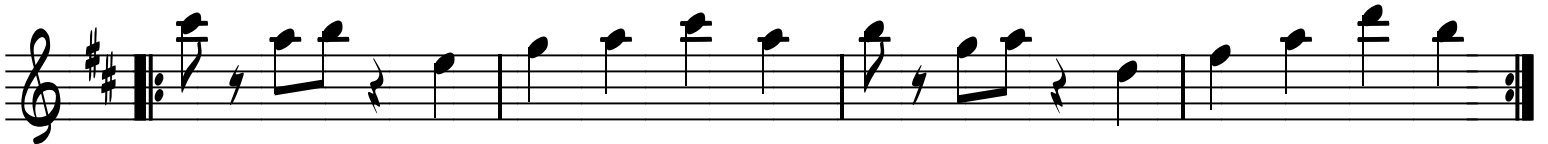
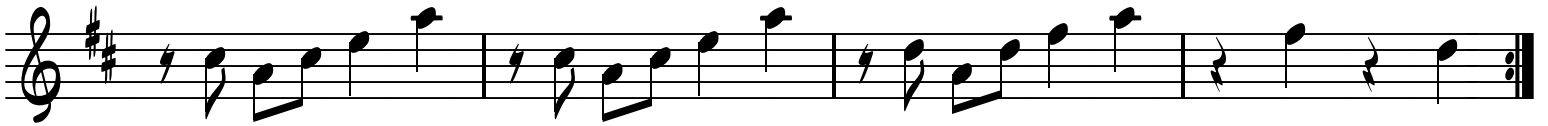
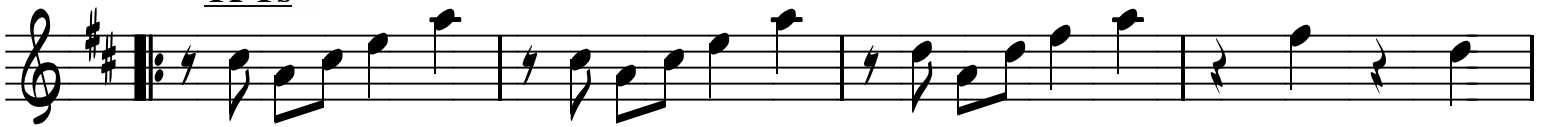

TPTs

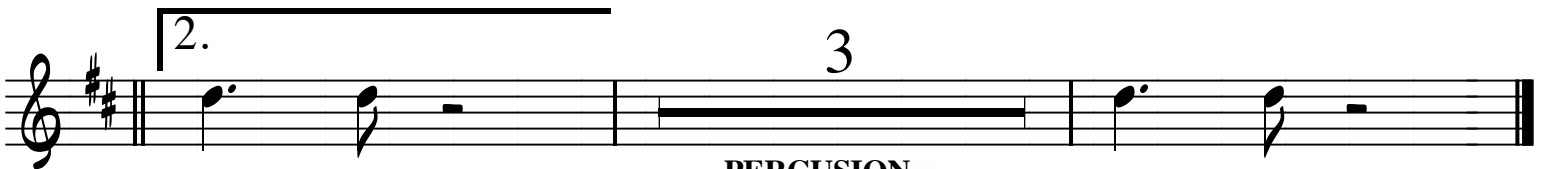
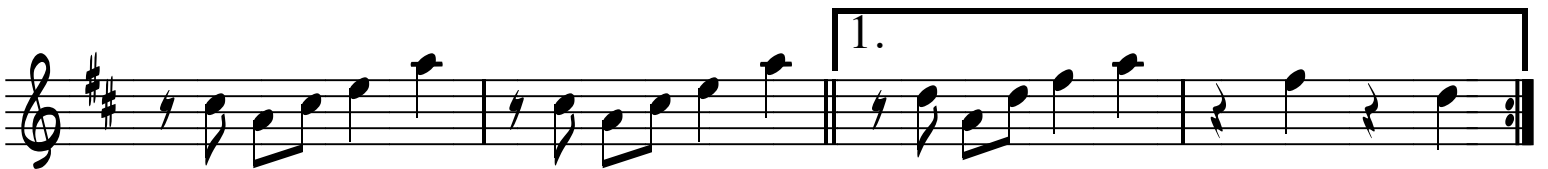
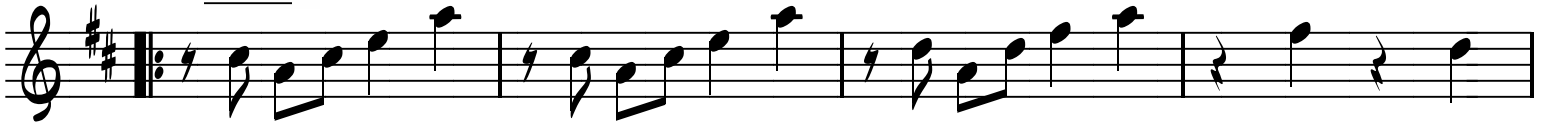

**PERCUSSION**

# TAN LEJOS DE TI

**SX-ALTO**

ARREGLO :  
CHUCKY ACOSTA

ALTO /TAN LEJOS DE TI/ 2

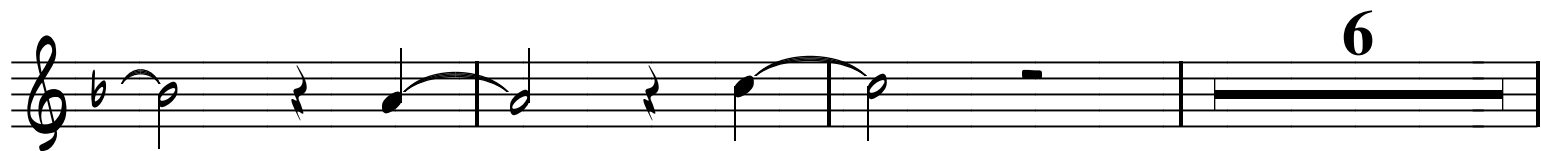

**VOZ**

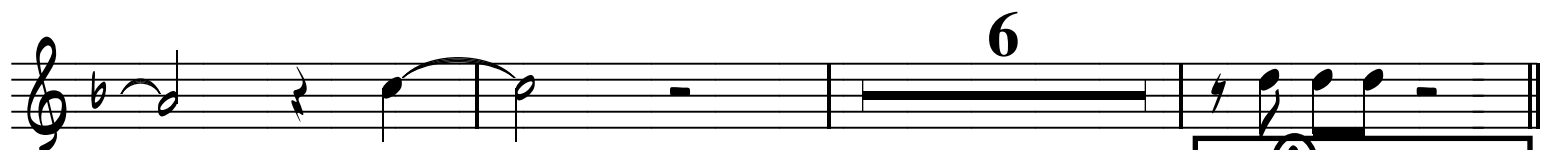
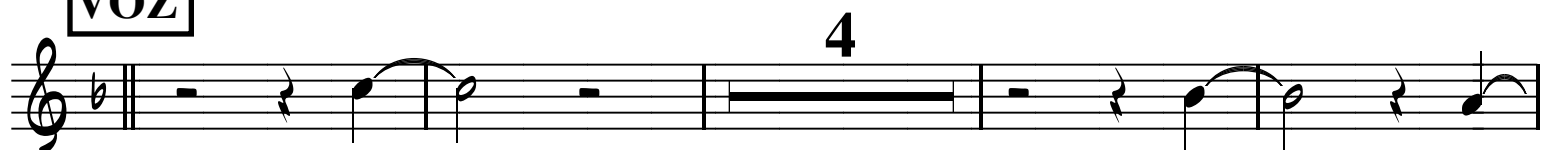

**CORO**

**AL Y SIGUE**

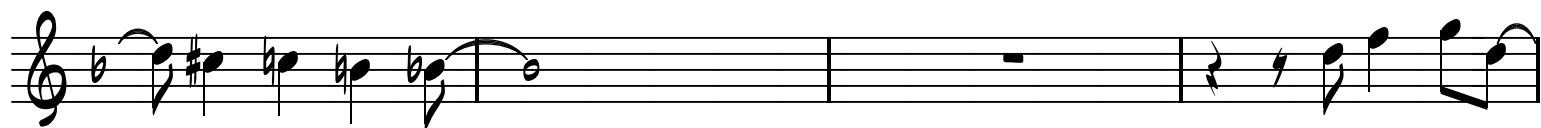

ALTO / TAN LEJOS DE TI / 3

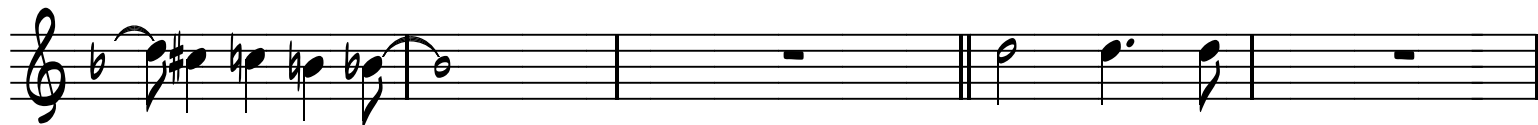

**MAMBO**

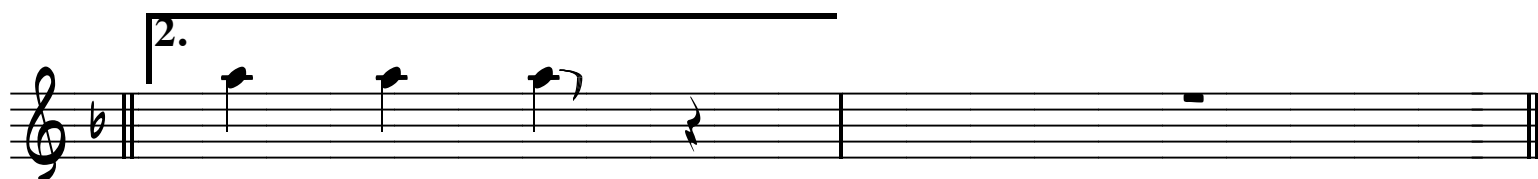
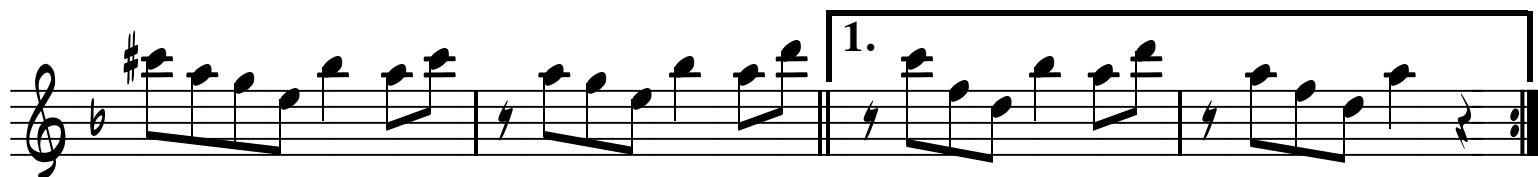
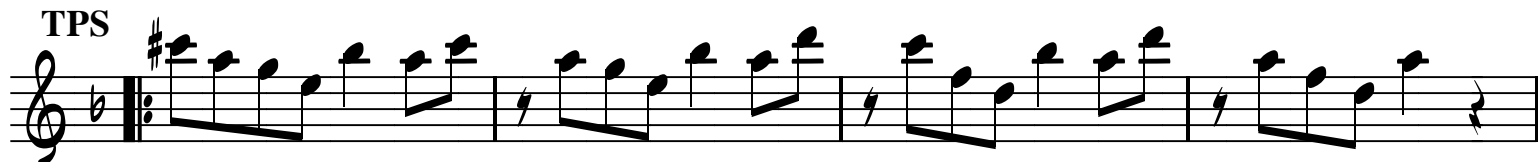
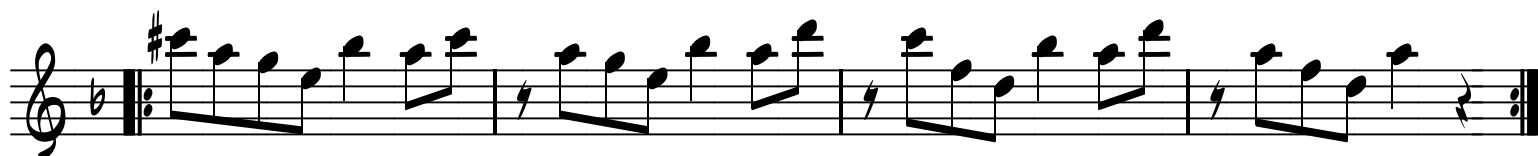
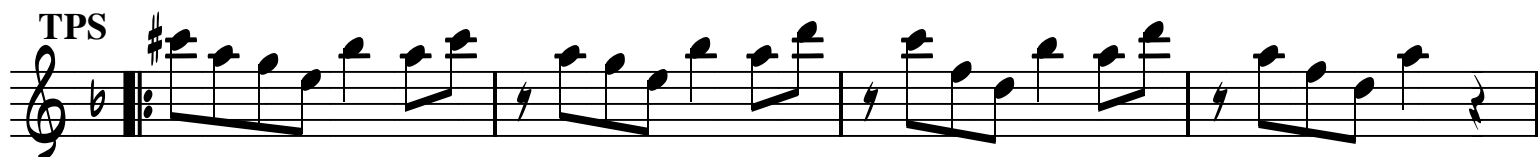
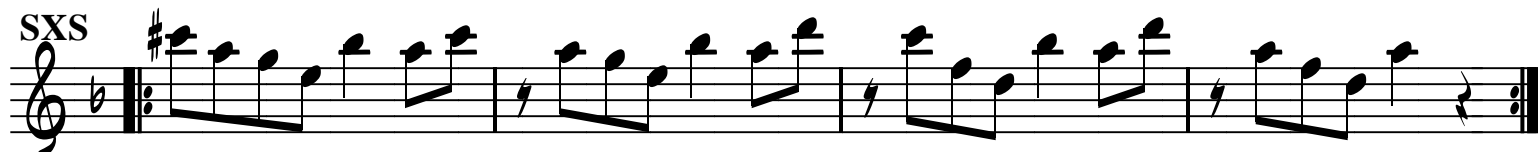

ALTO /TAN LEJOS DE TI/ 4

**CORO 2**

Ad lib

8

**VOZ**

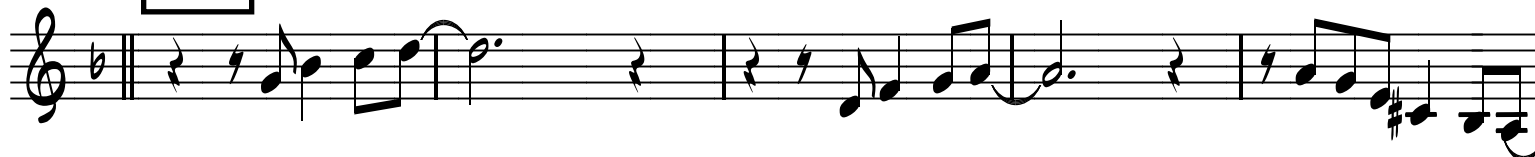

6

*To Coda*

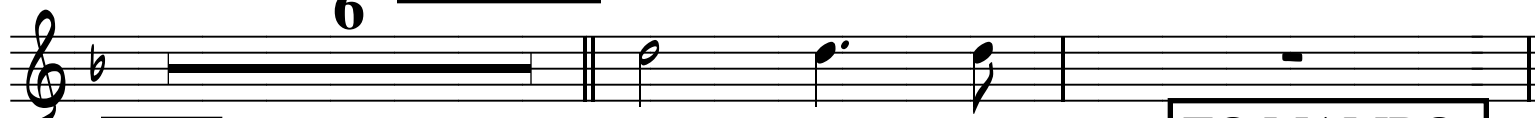

**Coda**

**TO MAMBO  
Y CODA**

*Fine*

# LA PISCINA

**SX-A**

**TPTS**

**4**

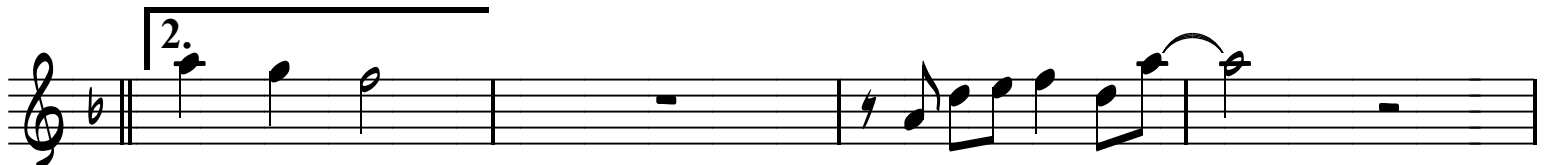
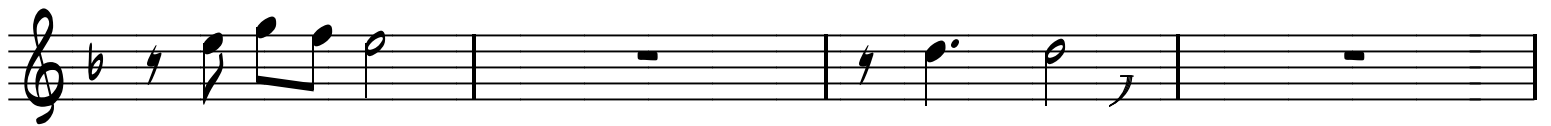
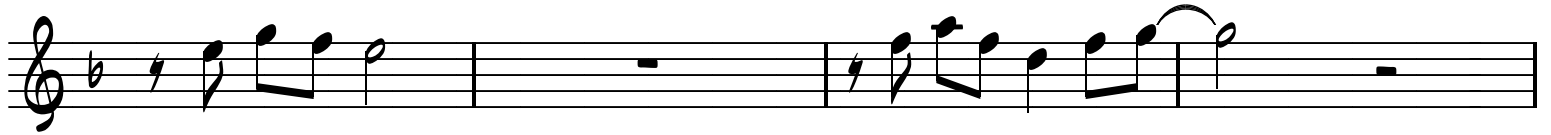
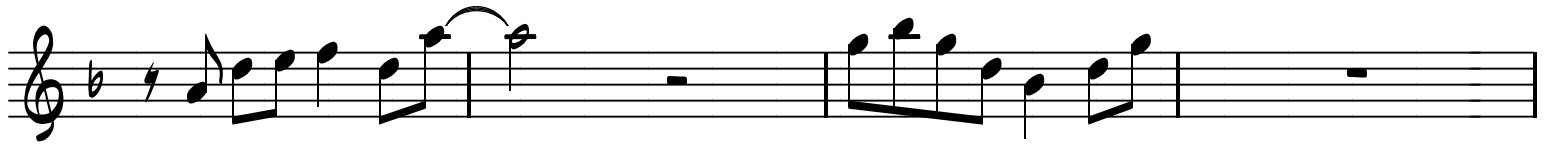
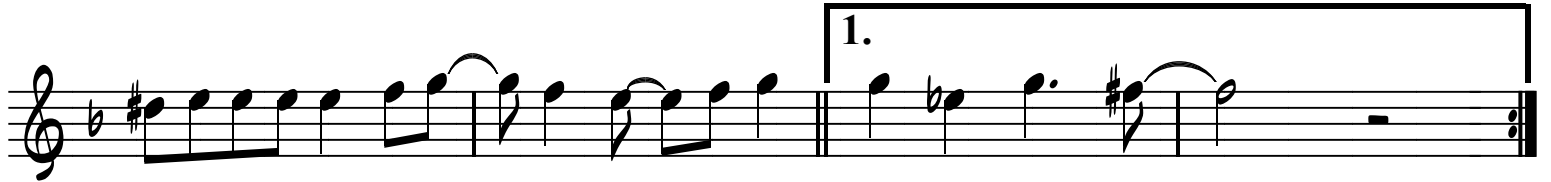
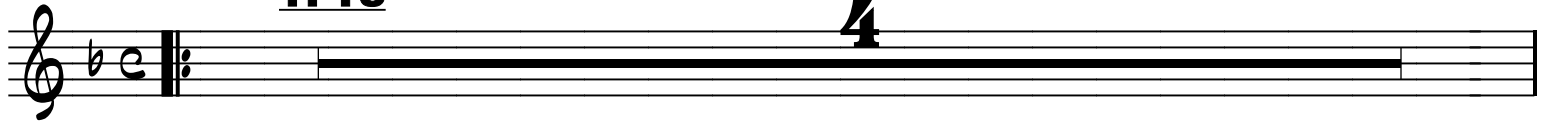

2/LA PISCINA/SX-A

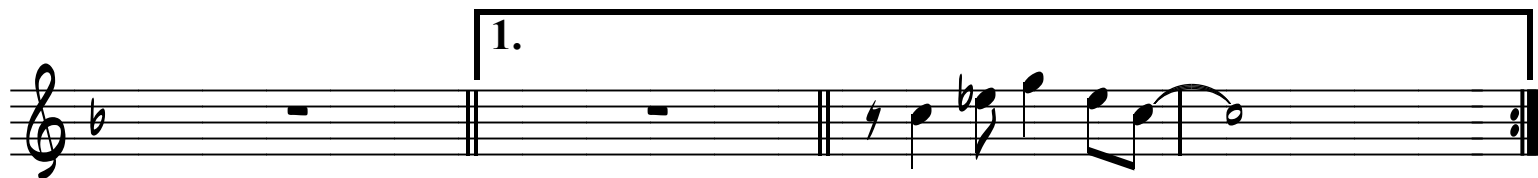
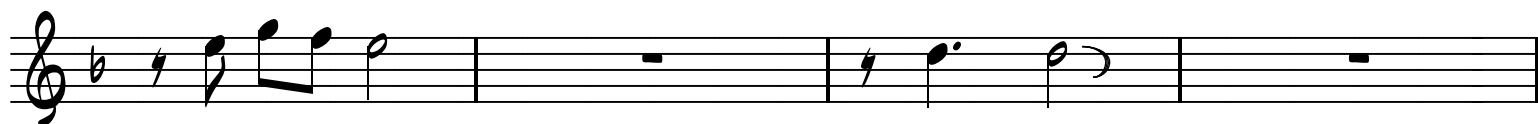

**AL**   
**Y SEGUIR**

4/LA PISCINA/SX-A

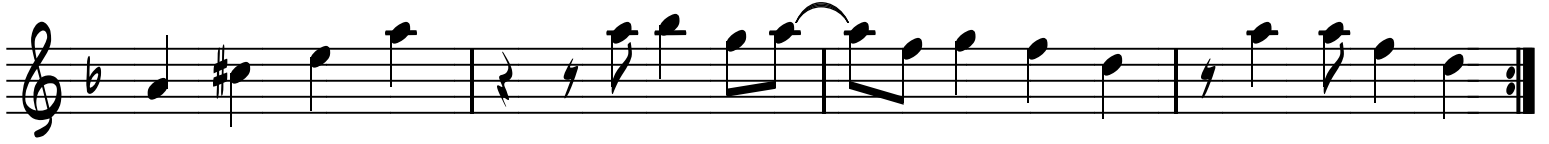

**TPTS**

**CORO**

**12**

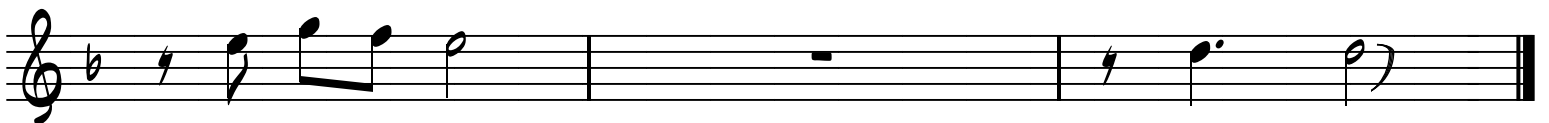
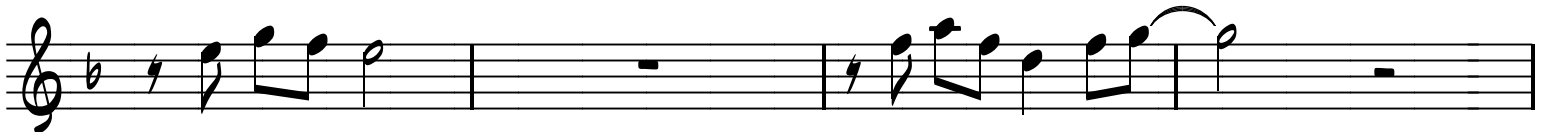
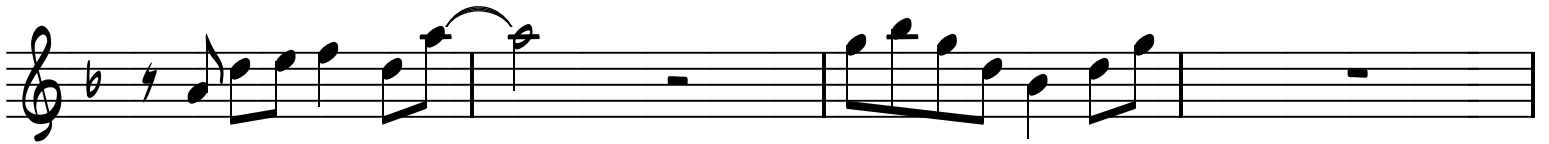
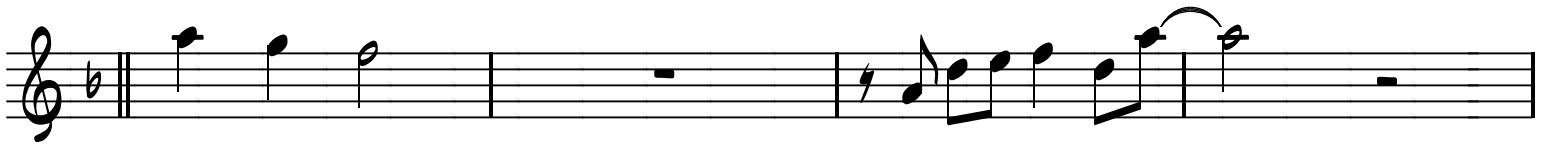
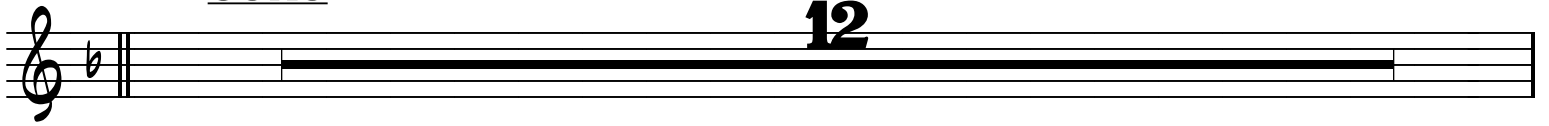

# QUE BUENO TA'ESTE PAIS

**SX-A**

ARREGLO:  
CHUCKY ACOSTA

## PUENTE

SX-A / QUE BUENO TA'ESTE PAIS / PAG.

3X'S  VOZ

CORO

2

2

1.,2.

3.

MAMBO

To Coda

Coda

Rep. y al  Fine

# 50 AÑOS DE HISTORIA

SX-A

ARREGLO  
CHUCKY ACOSTA

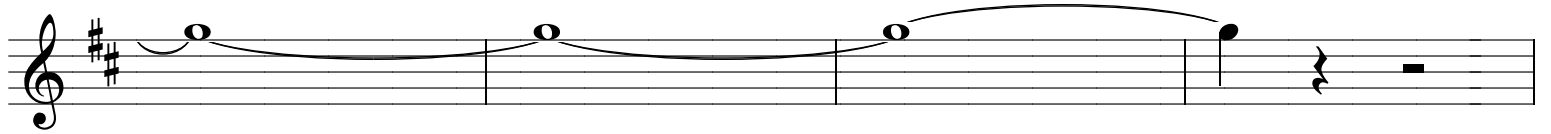
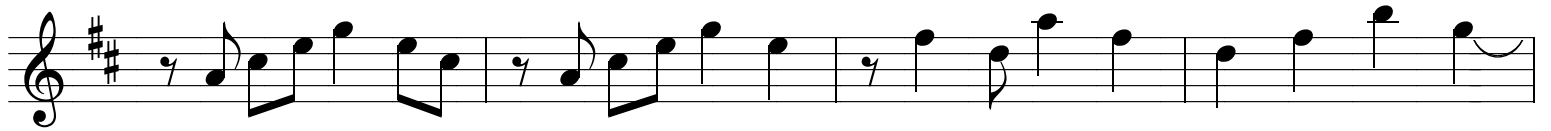
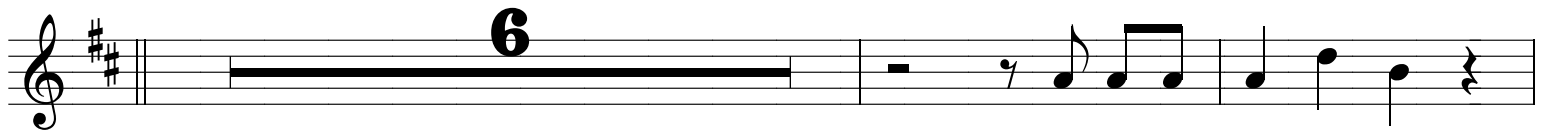
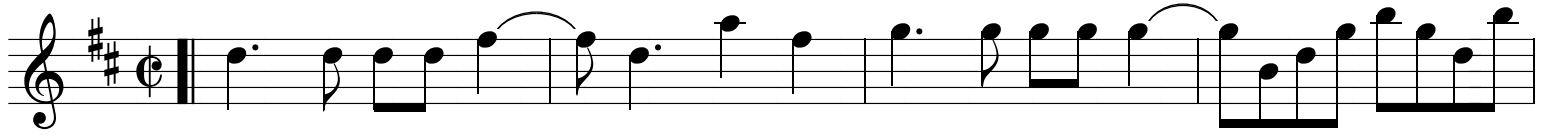

**VOZ**

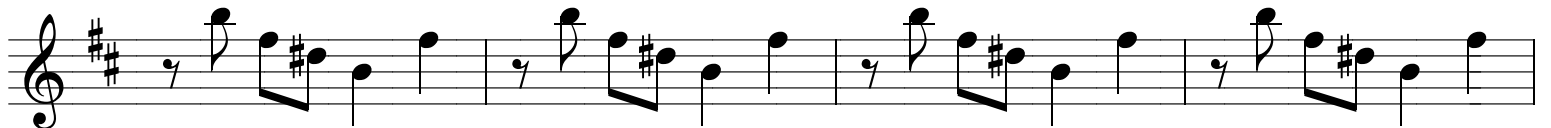
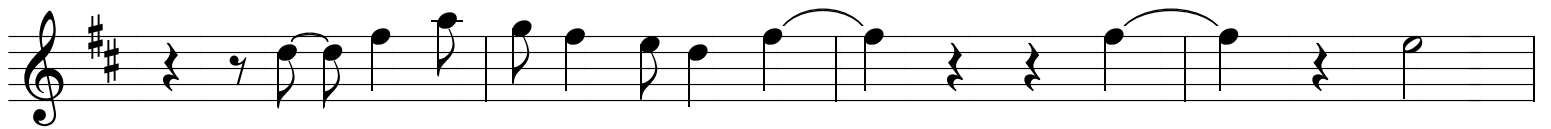
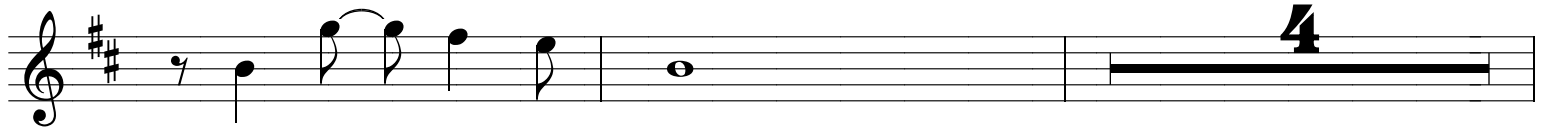
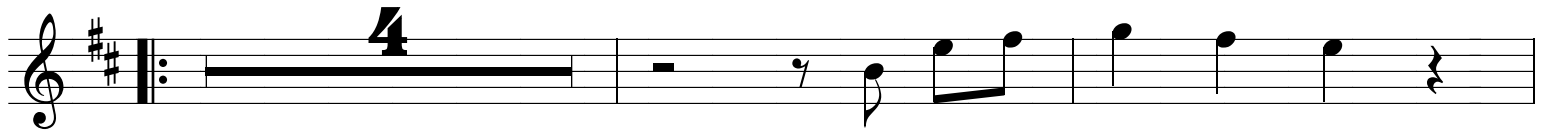

2/50 AÑOS DE HISTORIA/ SX-A

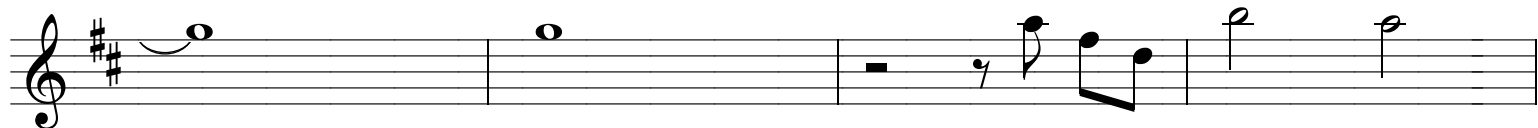
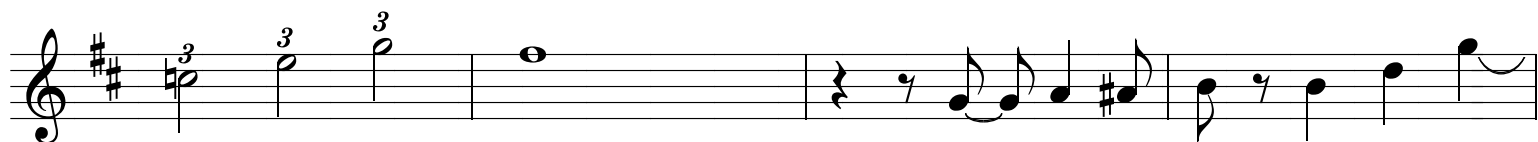
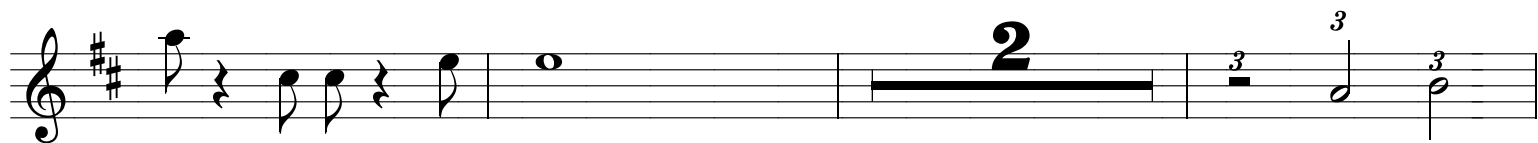
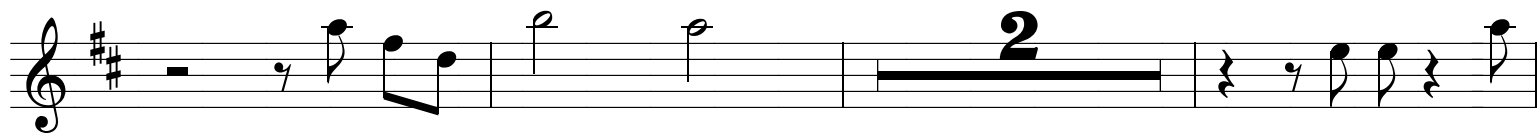
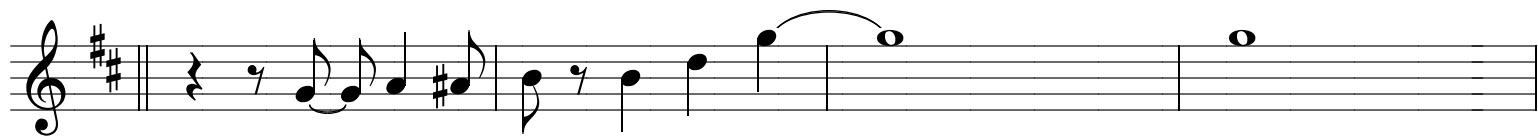
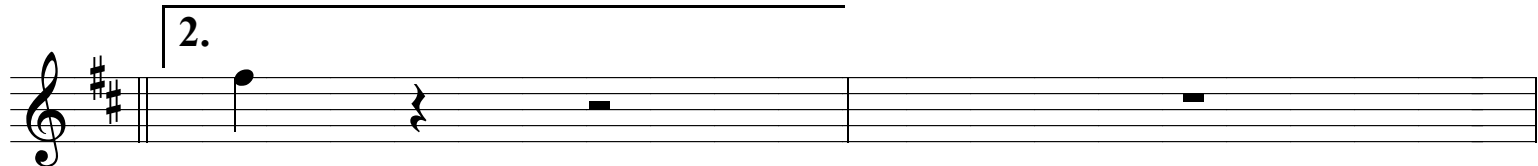
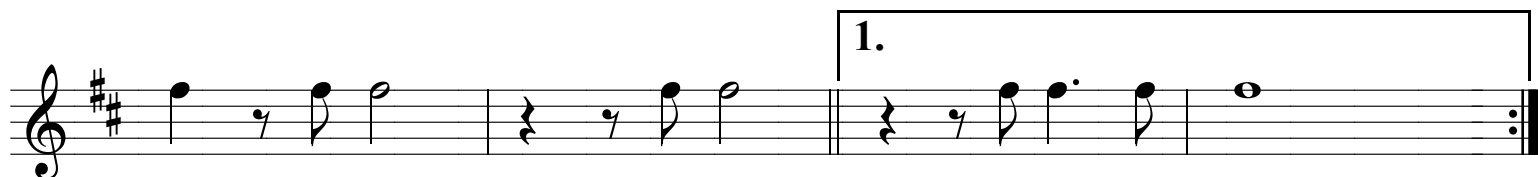
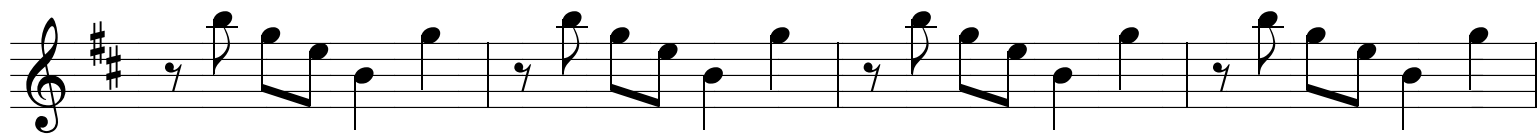

4/50 AÑOS DE HISTORIA/ SX-A

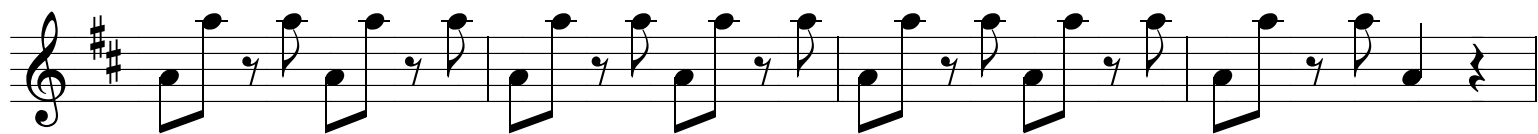

**TPTS**

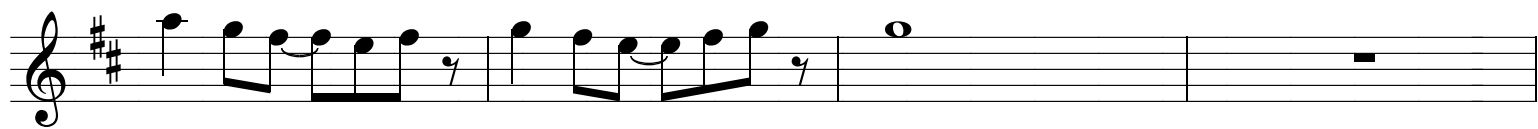
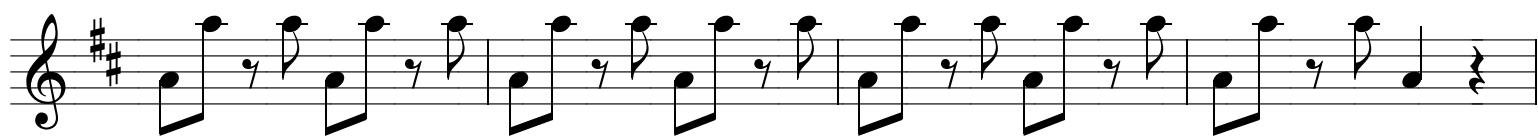

**3X'S**      **CORO**

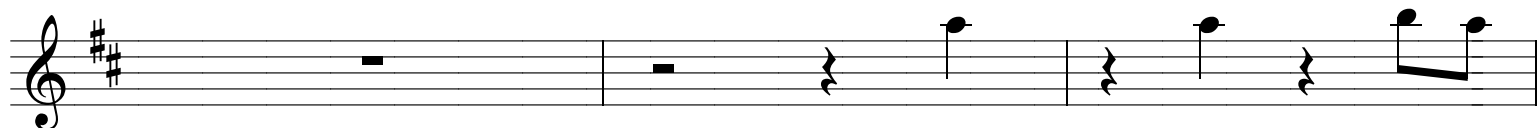
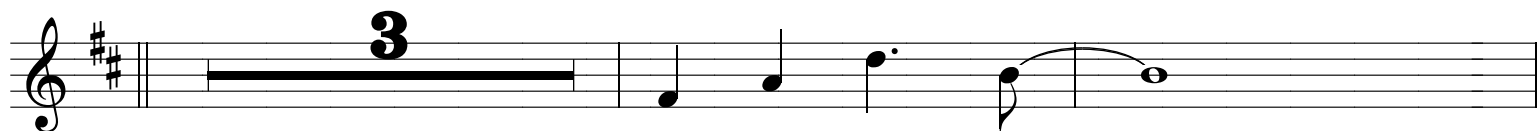
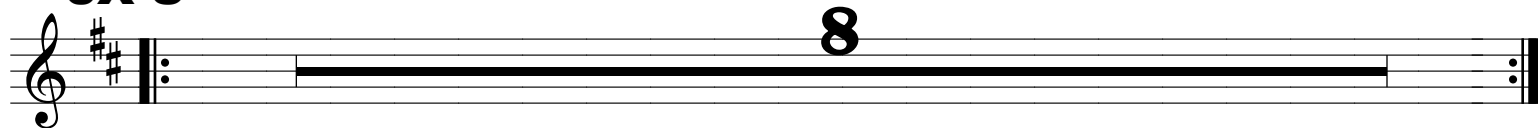

## MAMBO 2

## TPTS

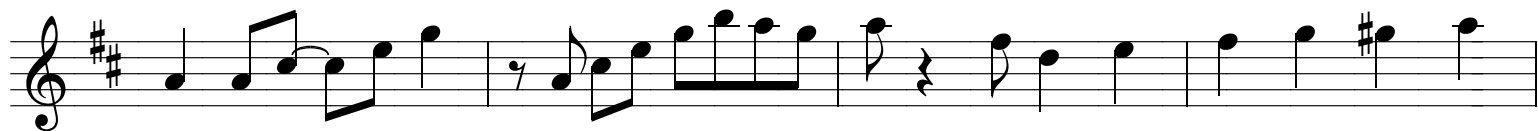
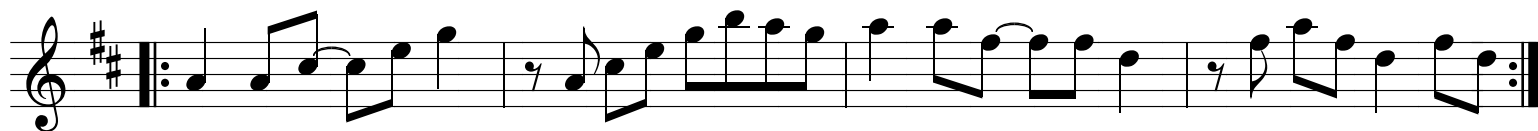

# LA TRULLA

SAX-A

ARREGLO:  
CHUCKY ACOSTA

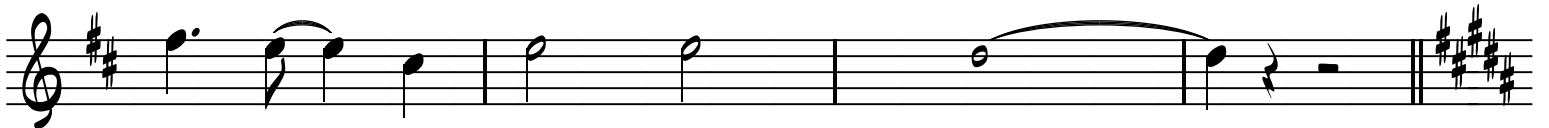

**A** TRAIGO UNA TRULLA

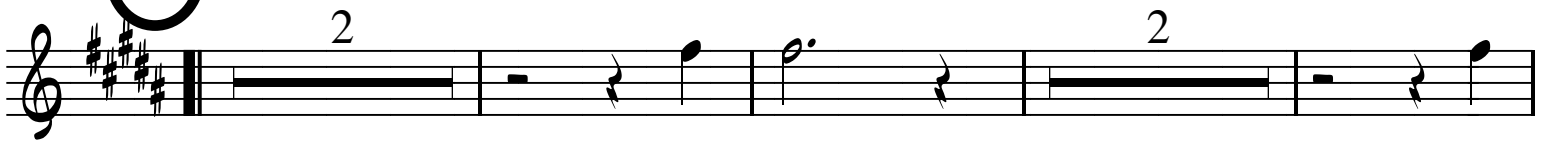

AL **PUENTE**

LLEGAMO A LA CASA

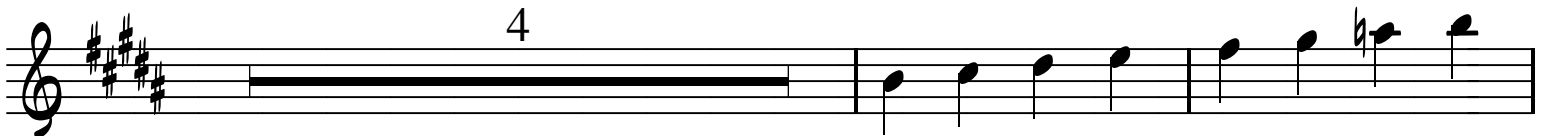
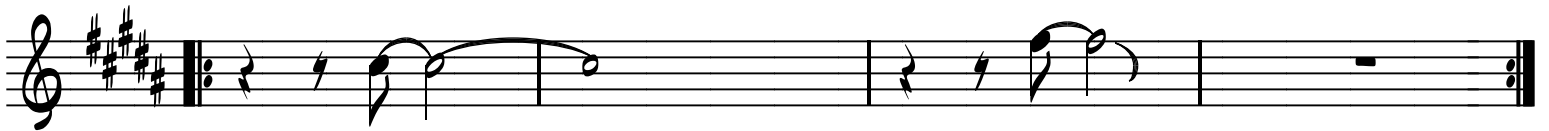

UNO

DOS

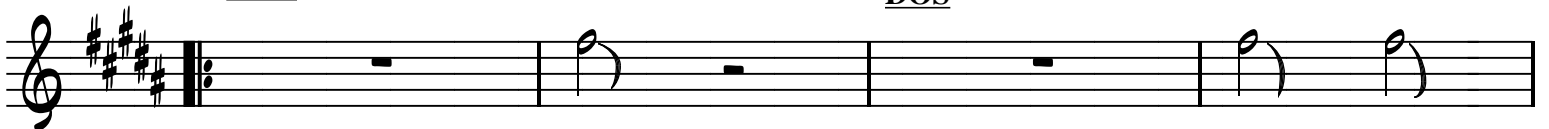

TRES

TO **A** **PUENTE**

Y SIGUE

**PUENTE**

To **Coda**

**B** VAMOS A FORMAR... **AL MAMBO 2**

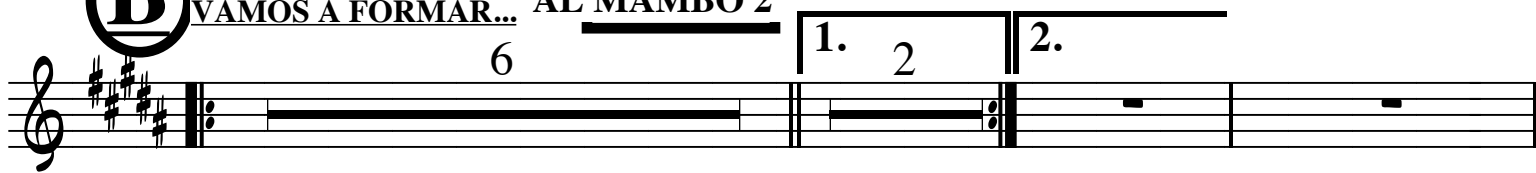

**MAMBO 1**

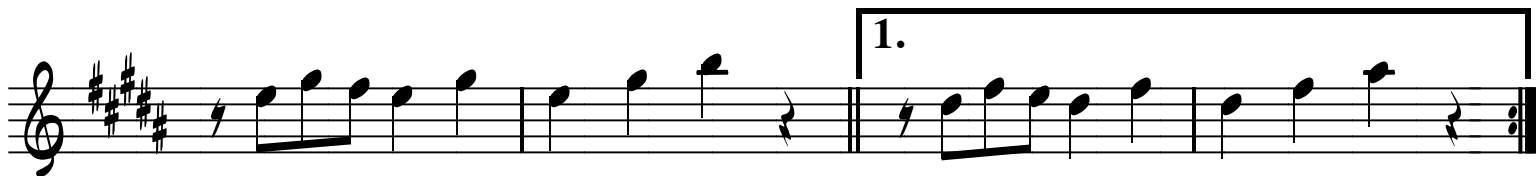
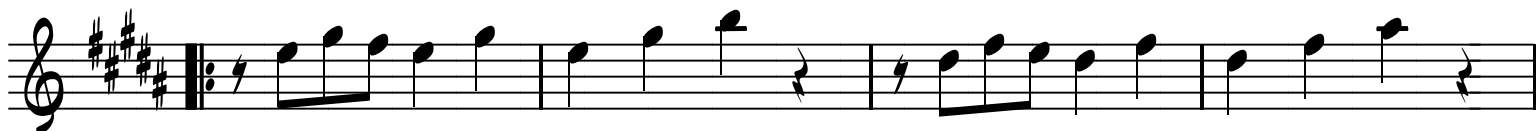

YO VINE PA'QUE ME

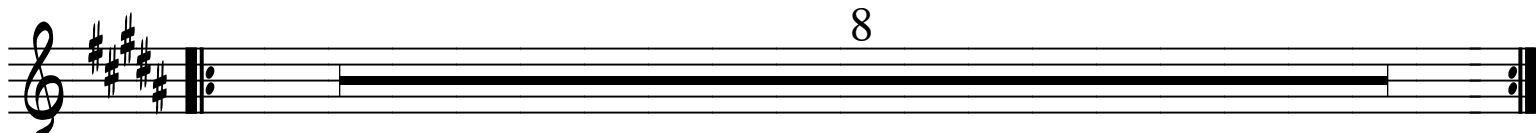

**ABREME LA PUERTA**

3 3

**MAMBO 2** **AL PUENTE** **MAMBO 2**  
Y SIGUE

1.-3. 4.

3Xs **EL JOLGORIO..**

3 2

**Coda** **AL PUENTE** **Y CODA**

6 1. 2 2a)

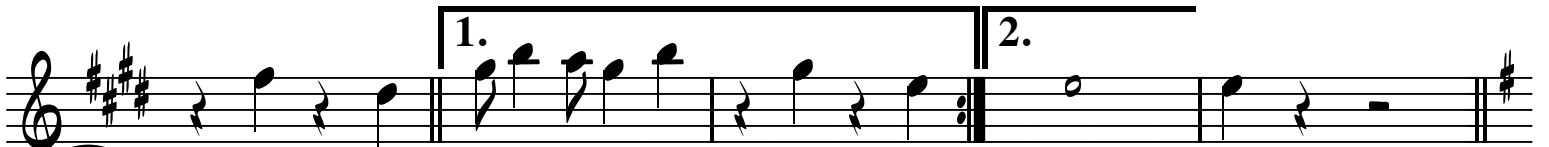

8

MANANA A LAS NUEVE

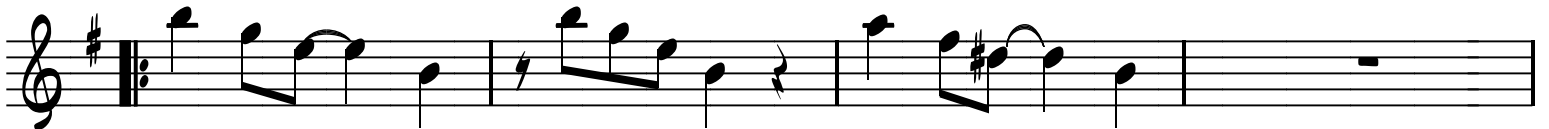

**PUENTE 2**

# EL NENE

SAX-A

ARREGLO : CHUCKY ACOSTA

2 EL NENE SX-A

1.

2.

1. 2.

**CORO**

3

3 EL NENE SX-A

**SONEO y CORO**

*Ad. Lib.*

8

*Ultimo Soneo*

8

**MAMBO**

**TPTs**

1.

2.

**4X'S**

**TPTs**

1.

2.

*Fine*

**AL  Y FINE**

# EL NENE

SAX-A

ARREGLO : CHUCKY ACOSTA

2 EL NENE SX-A

1.

2.

1. 2.

CORO

3

3 EL NENE SX-A

**SONEO y CORO**

*Ad. Lib.*

8

*Ultimo Soneo*

8

**MAMBO**

TPTs

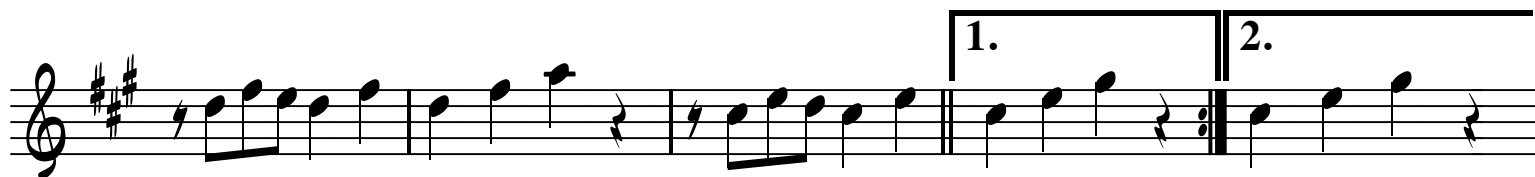
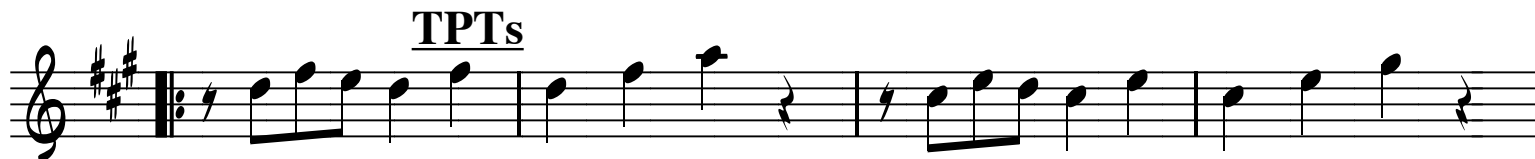
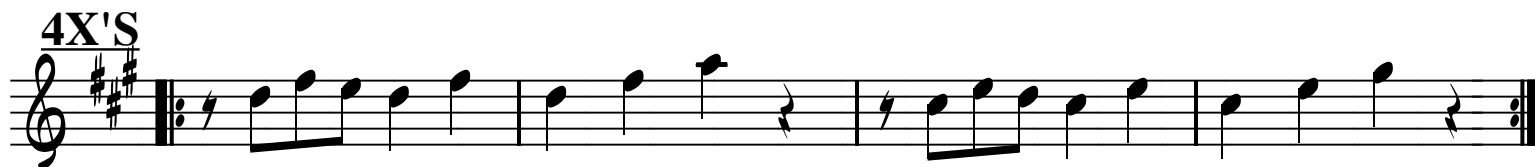
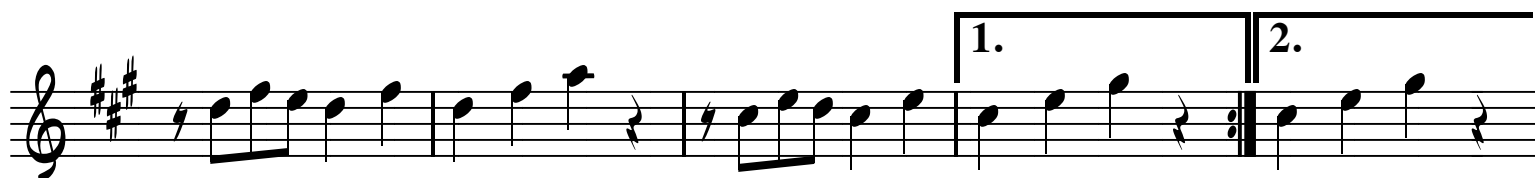
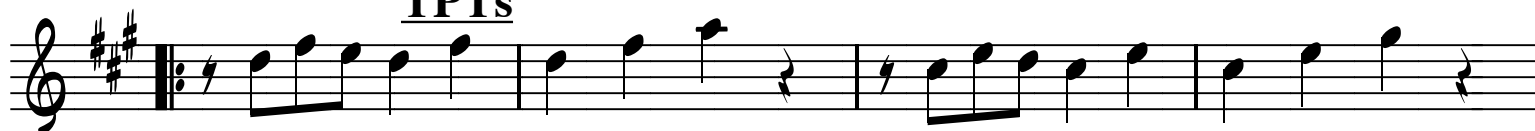

**AL  Y FINE**